

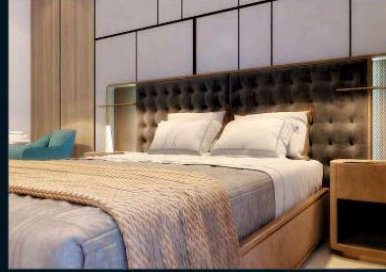

LIVING ROOM

Walls :
Acrylic Emulsion
Floor:
Vitrified Tiles or equivalent
Doors :
Hardwood door frame with
Panel Door Shutters
Windows / Glazing :
Reinforced UPVC or equivalent



BED ROOMS

Walls :
Acrylic Emulsion
Floor:
Wooden flooring in all bedrooms
Doors :
Hardwood door frame with
Panel Door Shutters
Windows / Glazing :
Reinforced UPVC or equivalent



MODULAR KITCHEN

Walls :
2" DADO above counter
Floor:
Anti-skid ceramic tiles
Windows / Glazing :
Reinforced UPVC or equivalent
Others:
Laminated Plywood Modules,
Laminated MDF shutters with Granite
Counter & Stainless steel sink



TOILETS

Walls :
Ceramic Tiles and Acrylic Emulsion
Floor:
Anti-skid ceramic tiles
Doors : Hardwood door frame with
Panel Door Shutters
Windows / Glazing :
Reinforced UPVC or equivalent
Others: White sanitary fixtures, CP fitting
with hot and cold water mixture and mirror

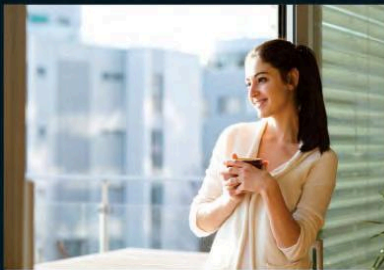

BALCONIES

Walls :
Permanent texture / paint finishes
Floor:
Anti-skid ceramic tiles

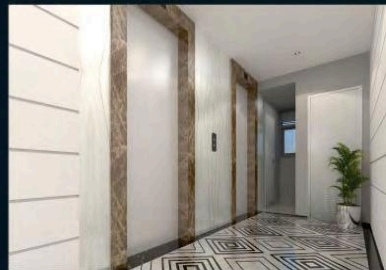

LIFT LOBBIES

Walls :
Permanent texture / paint finishes
Floor:
Pattern of vitrified / Granite or equivalent
Others: Ground floor lobby with smart lounge



EXTERNAL FACADE

Walls :
Permanent texture / paint finishes



SECURITY

Flat to flat intercom facility
Digital Access for Tower Entry
Provision for audio/video access at each
tower's lobby and main gate