

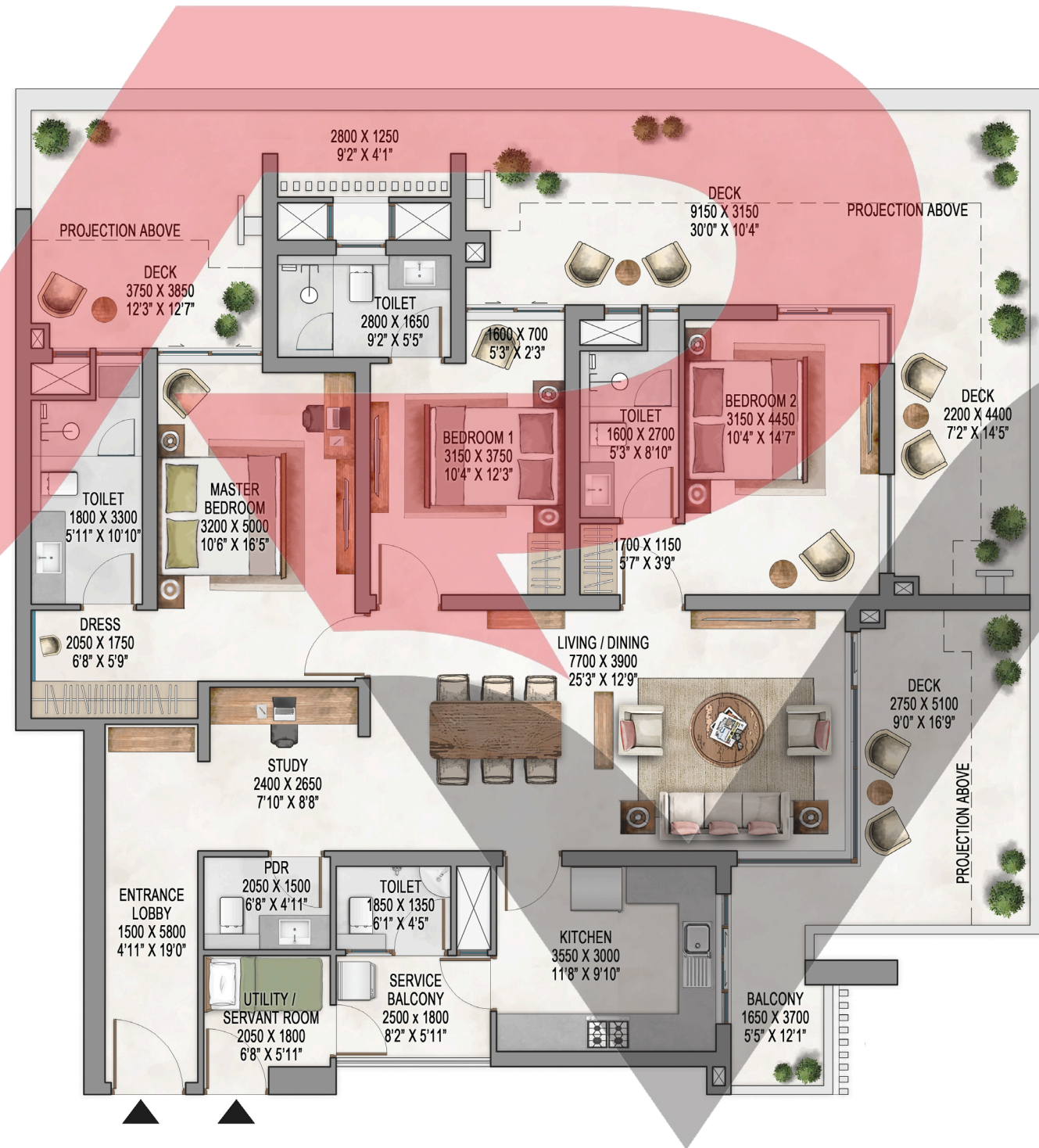

UNIT PLANS



Waterside Residences - The Forest Reserve II - 3LDKS B FF



UNIT - 3LDK+SERVANT B (FIRST FLOOR)		
CARPET AREA	141.85 sq. mt.	1,527 sq. ft.
EXCLUSIVE AREA	239.64 sq. mt.	2,579 sq. ft.
SALEABLE AREA	283.70 sq. mt.	3,054 sq. ft.

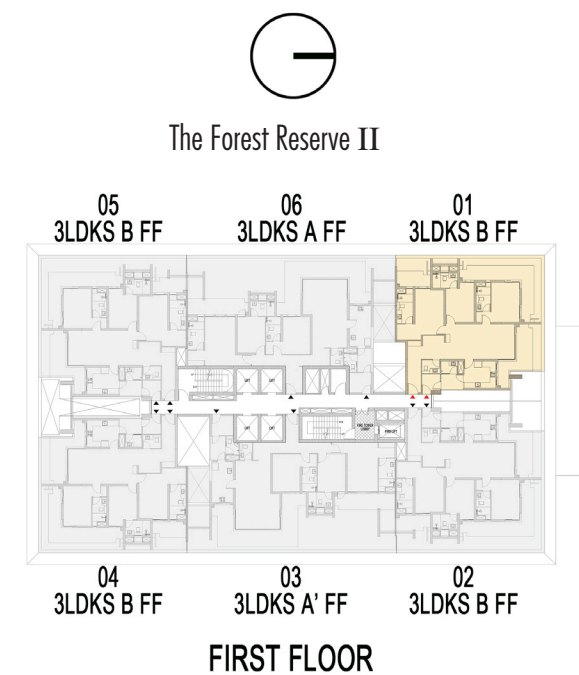

Waterside Residences - The Forest Reserve II - 3LDKS B FF

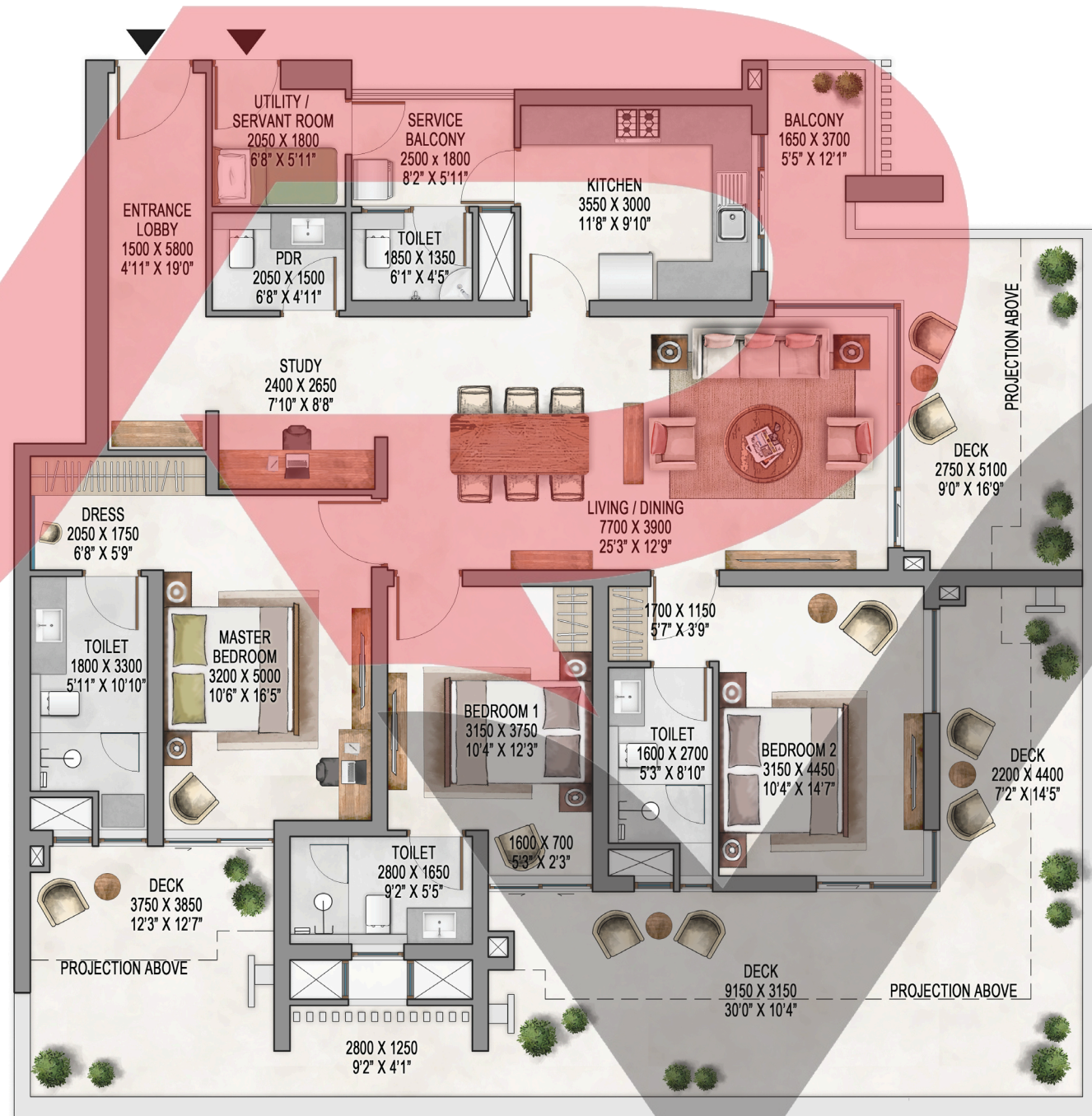

UNIT - 3LDK+SERVANT B (FIRST FLOOR)		
CARPET AREA	141.85 sq. mt.	1,527 sq. ft.
EXCLUSIVE AREA	239.64 sq. mt.	2,579 sq. ft.
SALEABLE AREA	283.70 sq. mt.	3,054 sq. ft.

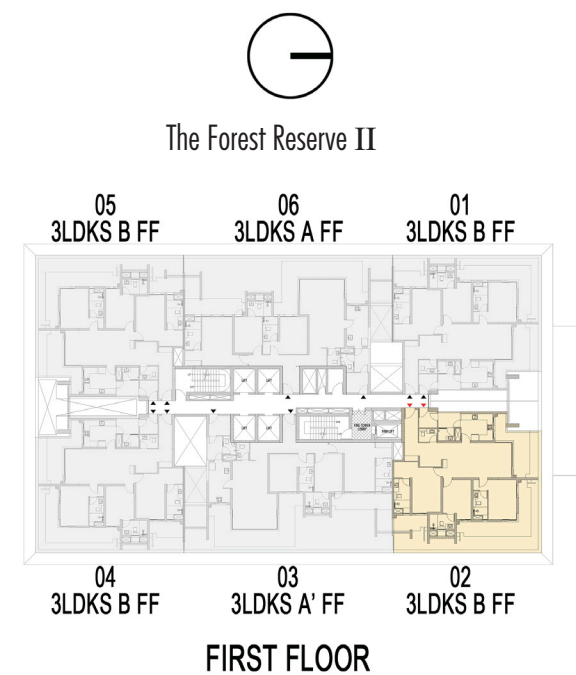

Waterside Residences - The Forest Reserve II - 3LDKS A' FF

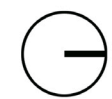
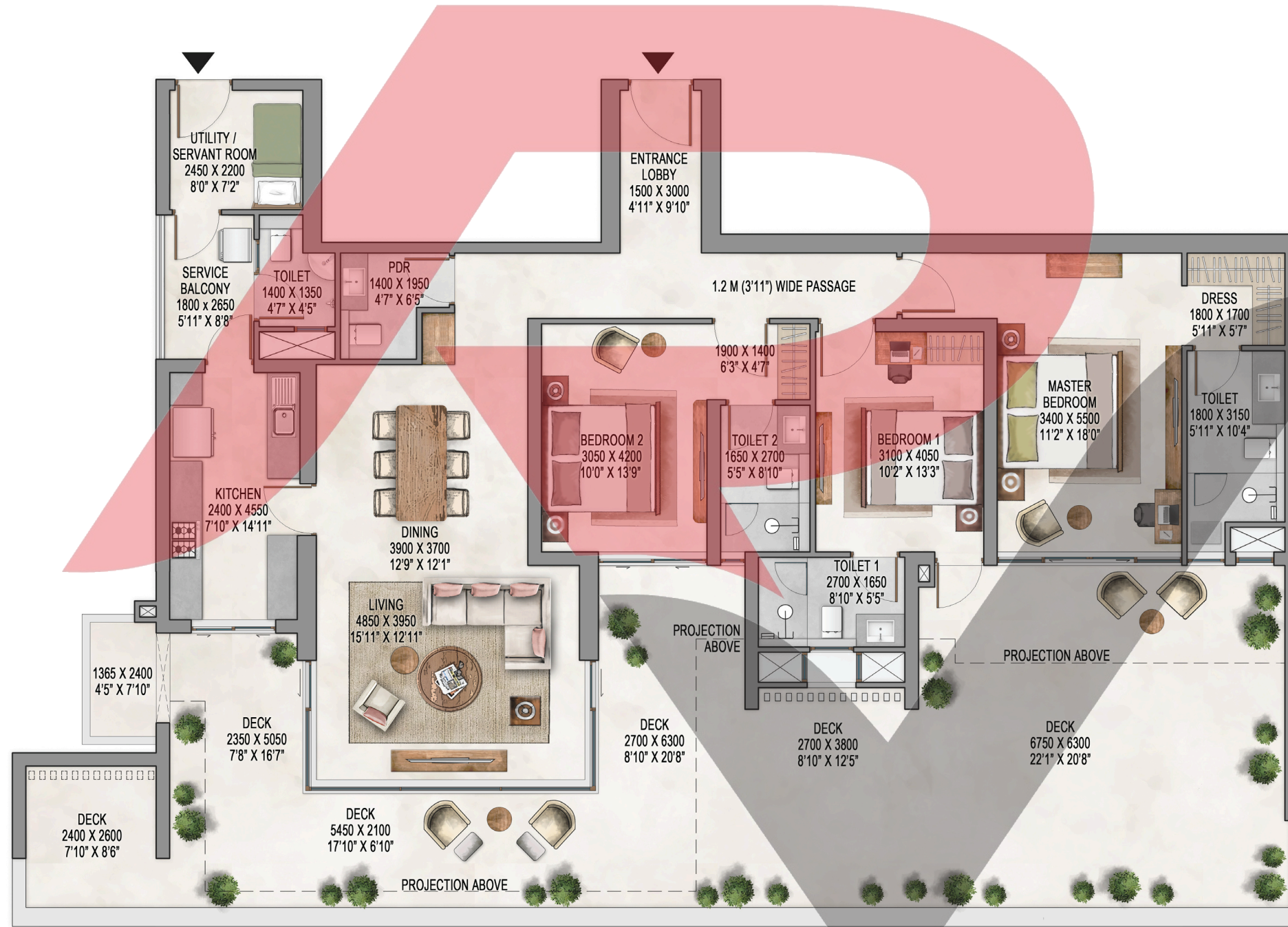

The Forest Reserve II

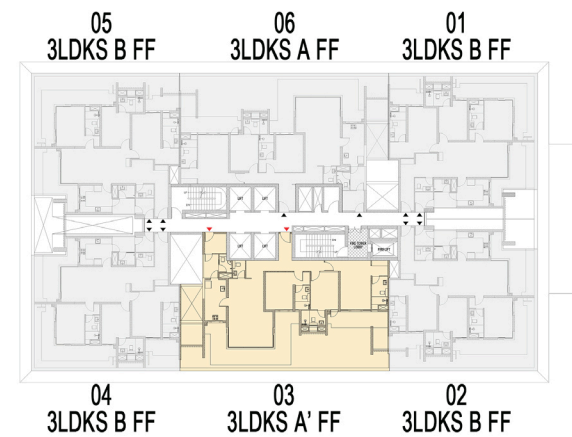

FIRST FLOOR

UNIT - 3LDK+SERVANT A' (FIRST FLOOR)		
CARPET AREA	148.06 sq. mt.	1,594 sq. ft.
EXCLUSIVE AREA	278.66 sq. mt.	2,999 sq. ft.
SALEABLE AREA	296.12 sq. mt.	3,187 sq. ft.

Waterside Residences - The Forest Reserve II - 3LDKS B FF

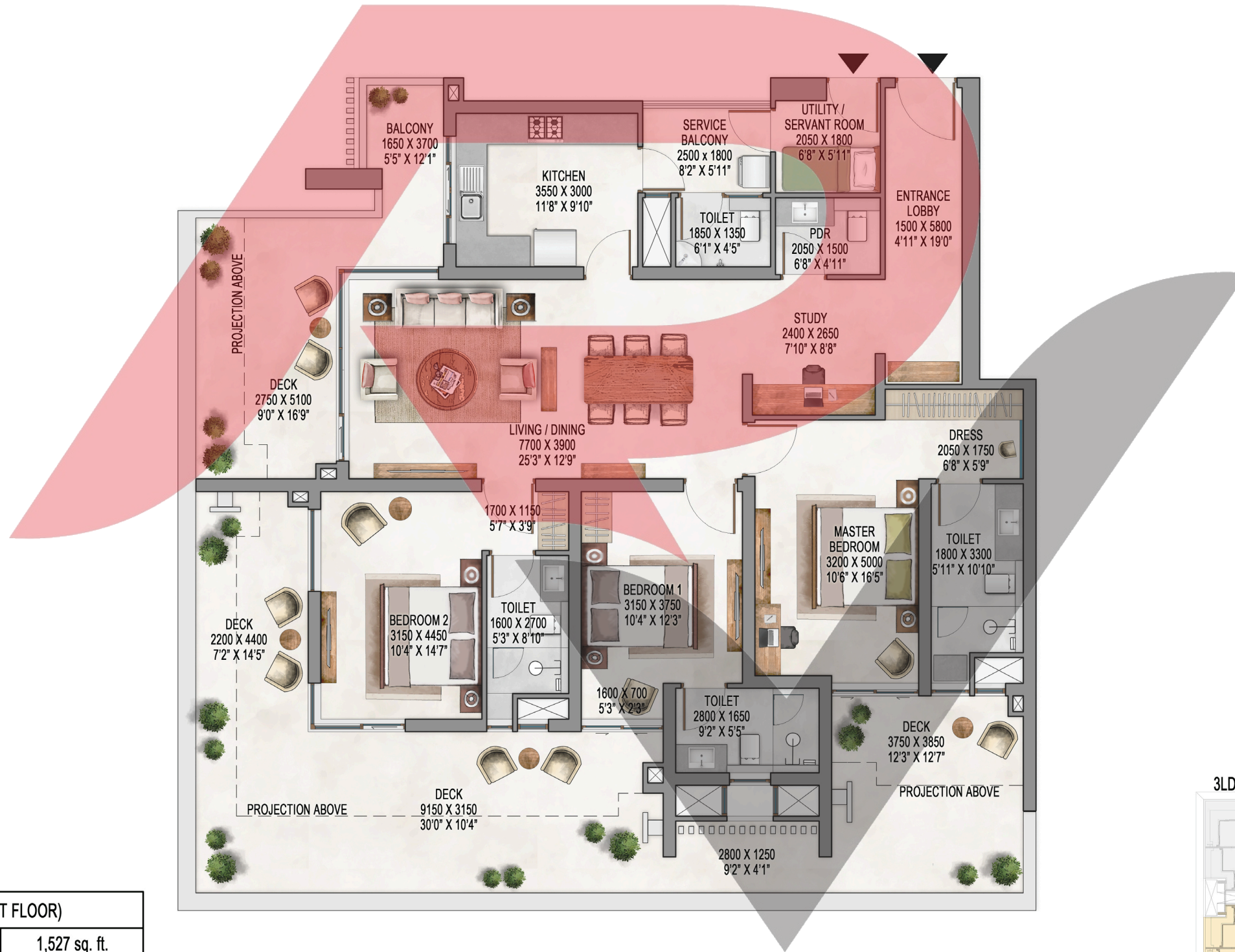

UNIT - 3LDK+SERVANT B (FIRST FLOOR)		
CARPET AREA	141.85 sq. mt.	1,527 sq. ft.
EXCLUSIVE AREA	239.64 sq. mt.	2,579 sq. ft.
SALEABLE AREA	283.70 sq. mt.	3,054 sq. ft.

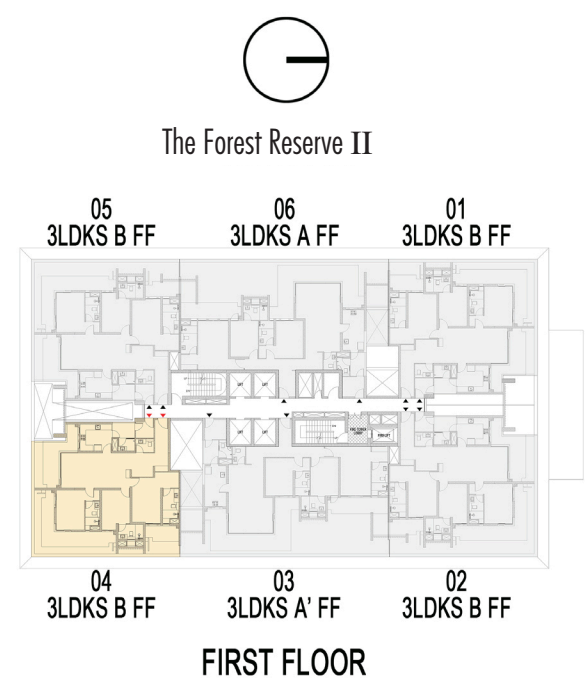

Waterside Residences - The Forest Reserve II - 3LDKS B FF

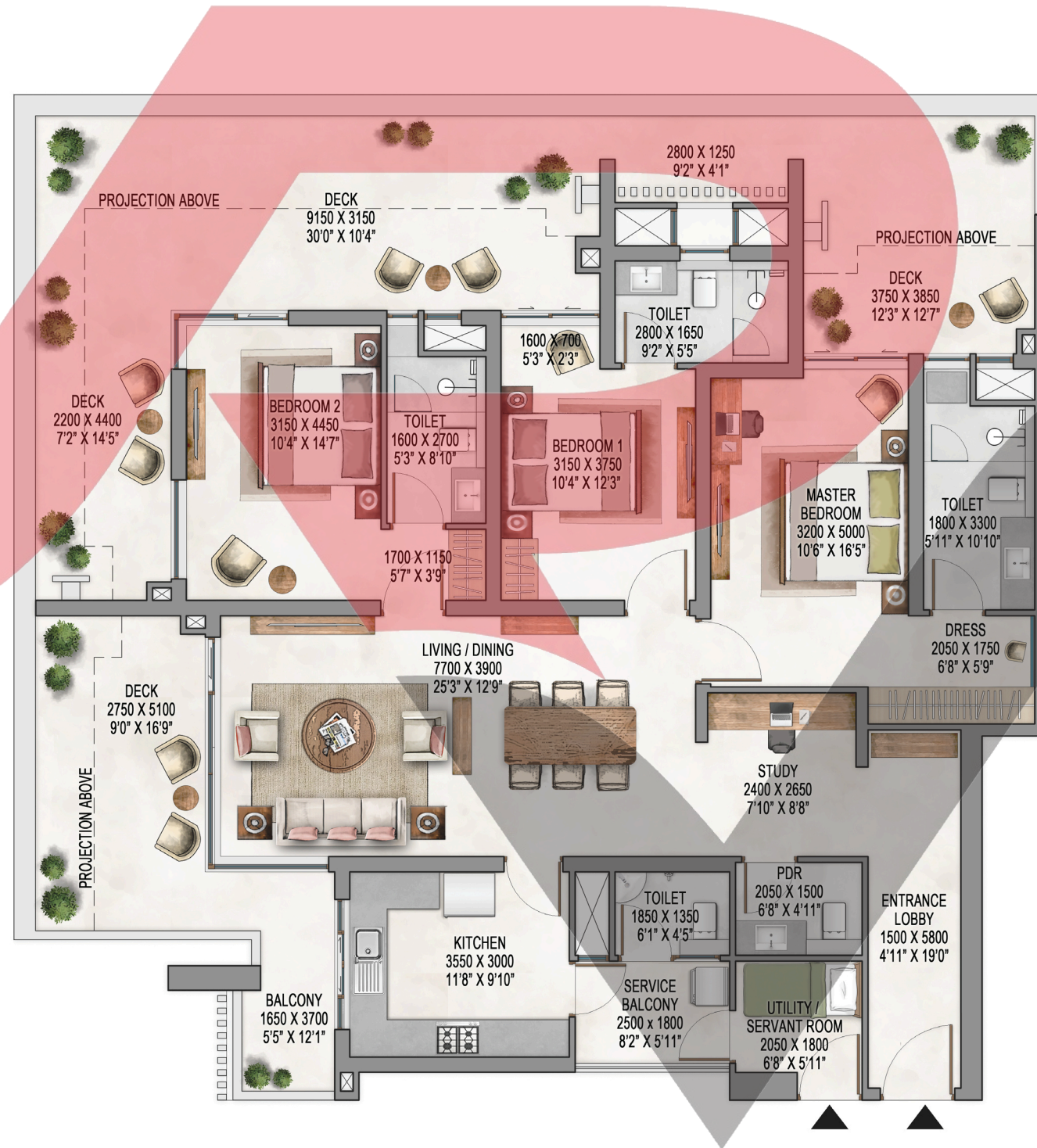

UNIT - 3LDK+SERVANT B (FIRST FLOOR)		
CARPET AREA	141.85 sq. mt.	1,527 sq. ft.
EXCLUSIVE AREA	239.64 sq. mt.	2,579 sq. ft.
SALEABLE AREA	283.70 sq. mt.	3,054 sq. ft.

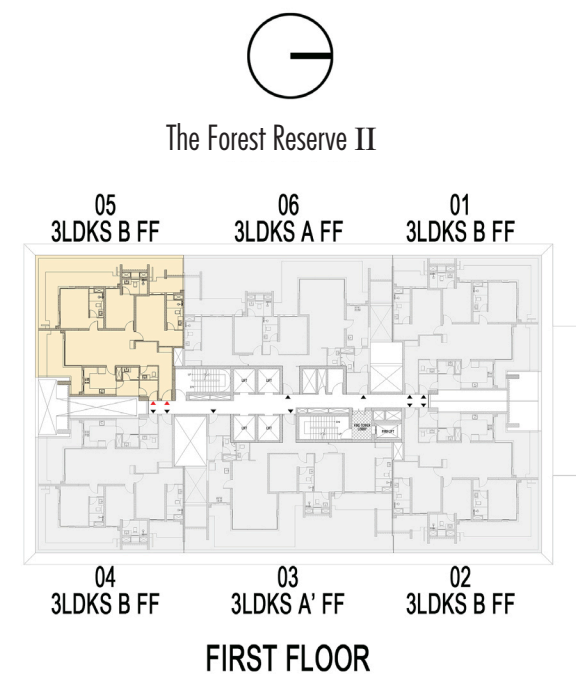

Waterside Residences - The Forest Reserve II - 3LDKS A FF

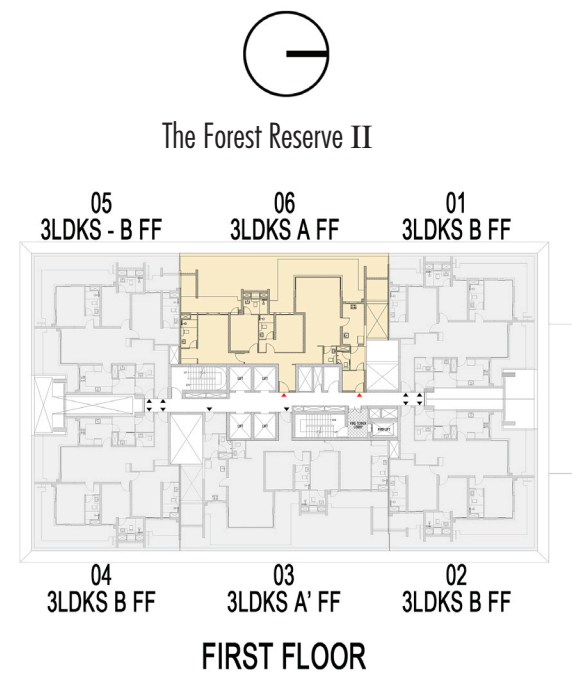
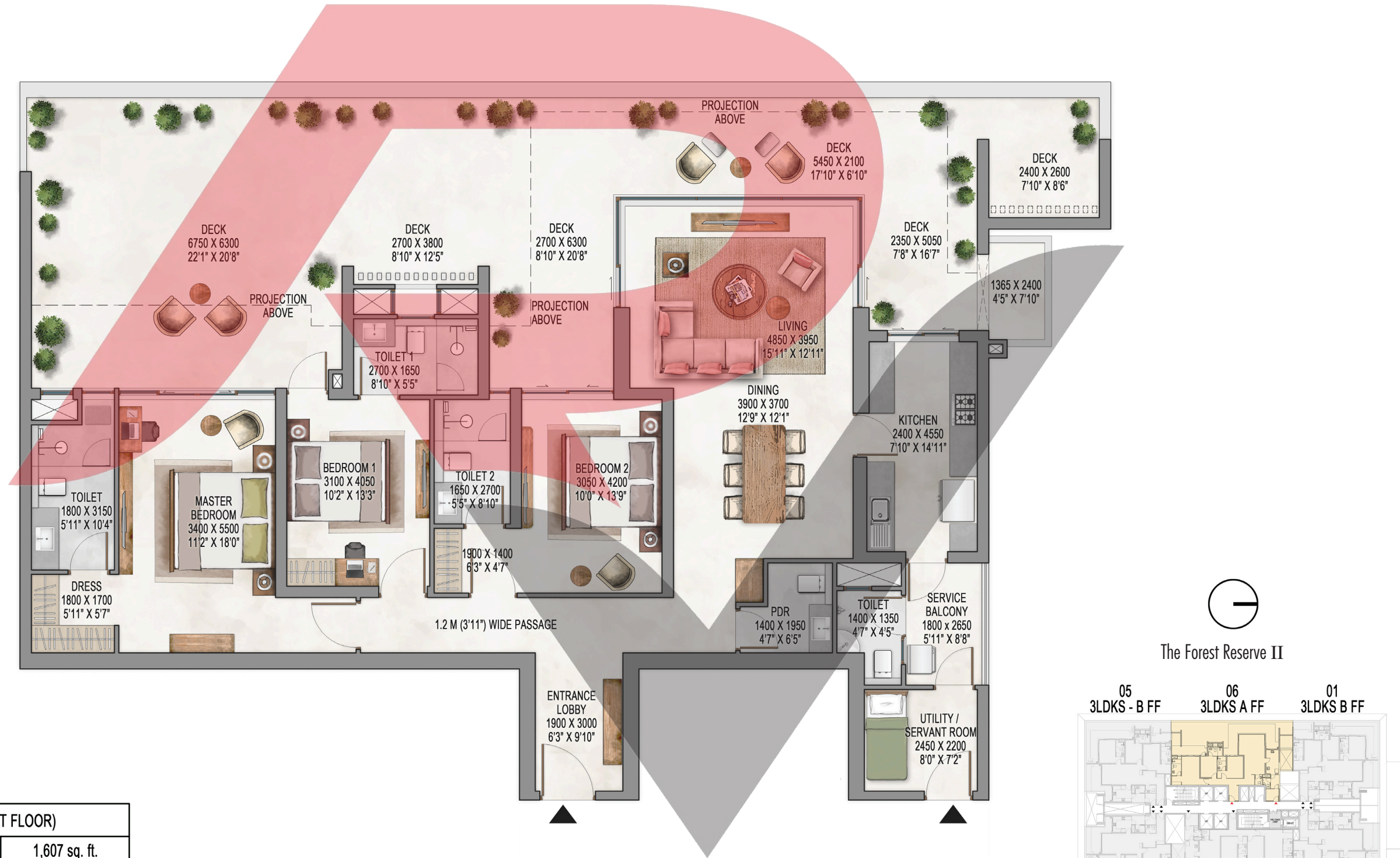

UNIT - 3LDK+SERVANT A (FIRST FLOOR)		
CARPET AREA	149.26 sq. mt.	1,607 sq. ft.
EXCLUSIVE AREA	279.92 sq. mt.	3,013 sq. ft.
SALEABLE AREA	298.52 sq. mt.	3,213 sq. ft.

Waterside Residences - The Forest Reserve II - 3LDKS B Typical

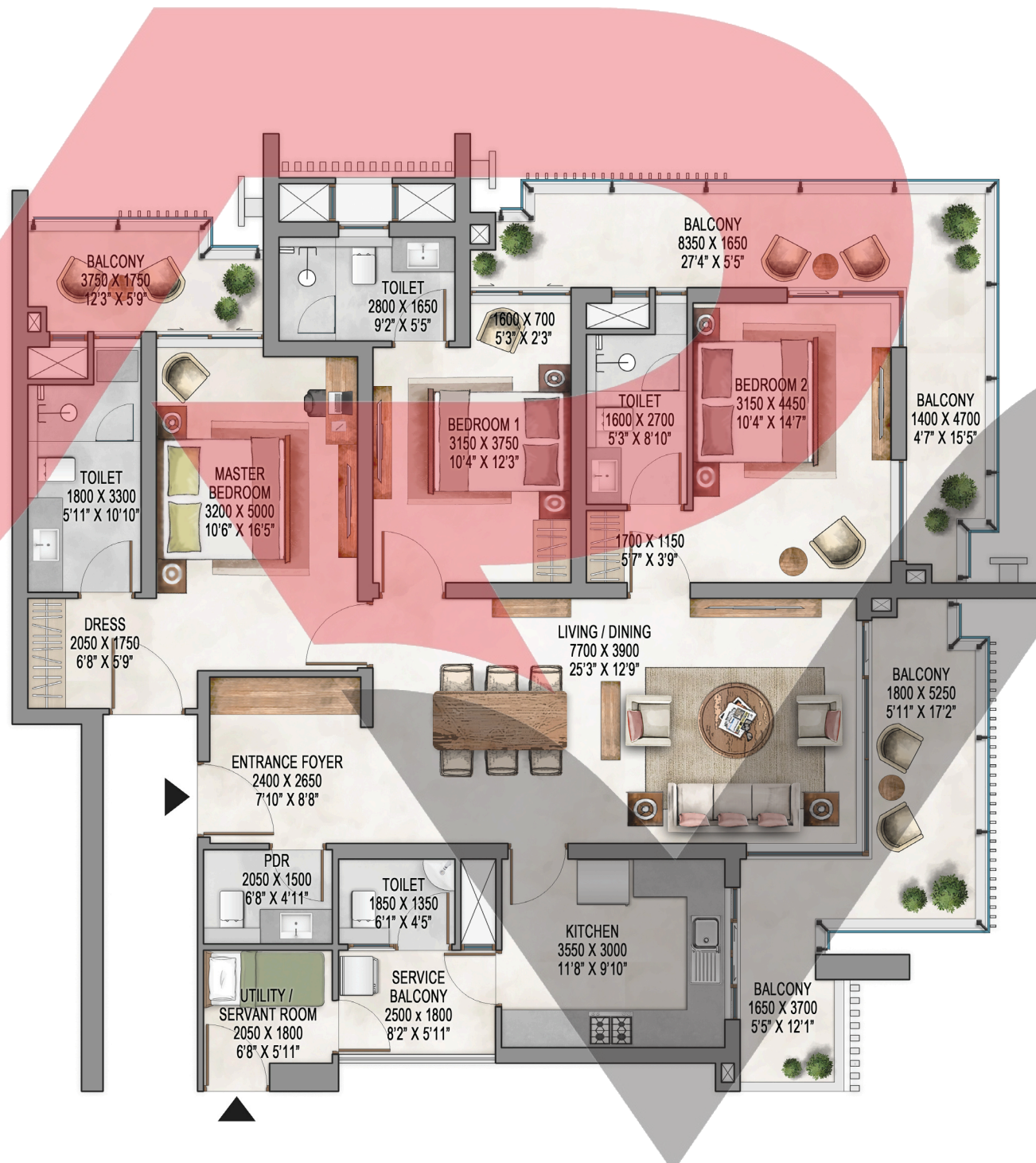

UNIT - 3LDK+SERVANT B (TYPICAL FLOOR)		
CARPET AREA	132.07 sq. mt.	1,422 sq. ft.
EXCLUSIVE AREA	191.51 sq. mt.	2,061 sq. ft.
SALEABLE AREA	240.13 sq. mt.	2,585 sq. ft.

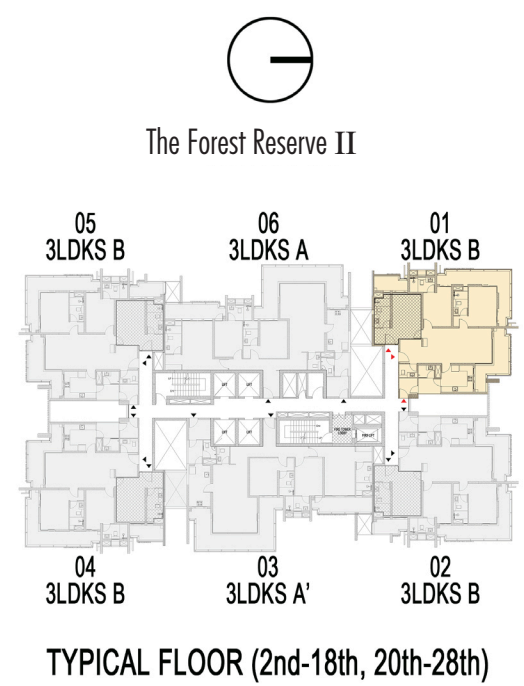

Waterside Residences - The Forest Reserve II - 3LDKS B Typical

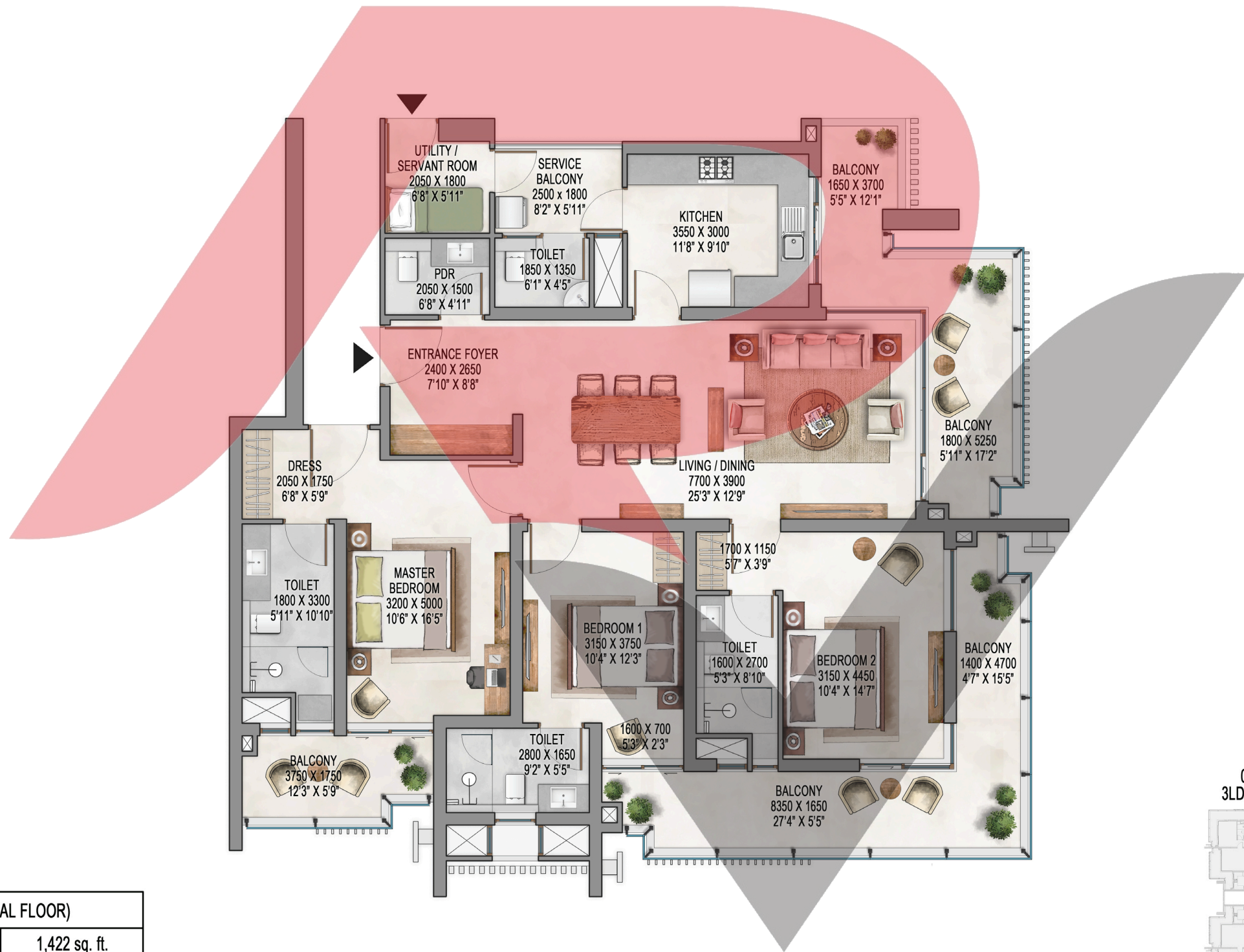

UNIT - 3LDK+SERVANT B (TYPICAL FLOOR)		
CARPET AREA	132.07 sq. mt.	1,422 sq. ft.
EXCLUSIVE AREA	191.51 sq. mt.	2,061 sq. ft.
SALEABLE AREA	240.13 sq. mt.	2,585 sq. ft.

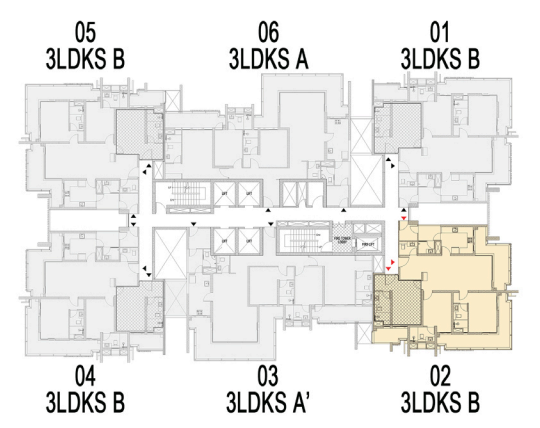

TYPICAL FLOOR (2nd-18th, 20th-28th)

Waterside Residences - The Forest Reserve II - 3LDKS A' Typical

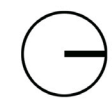
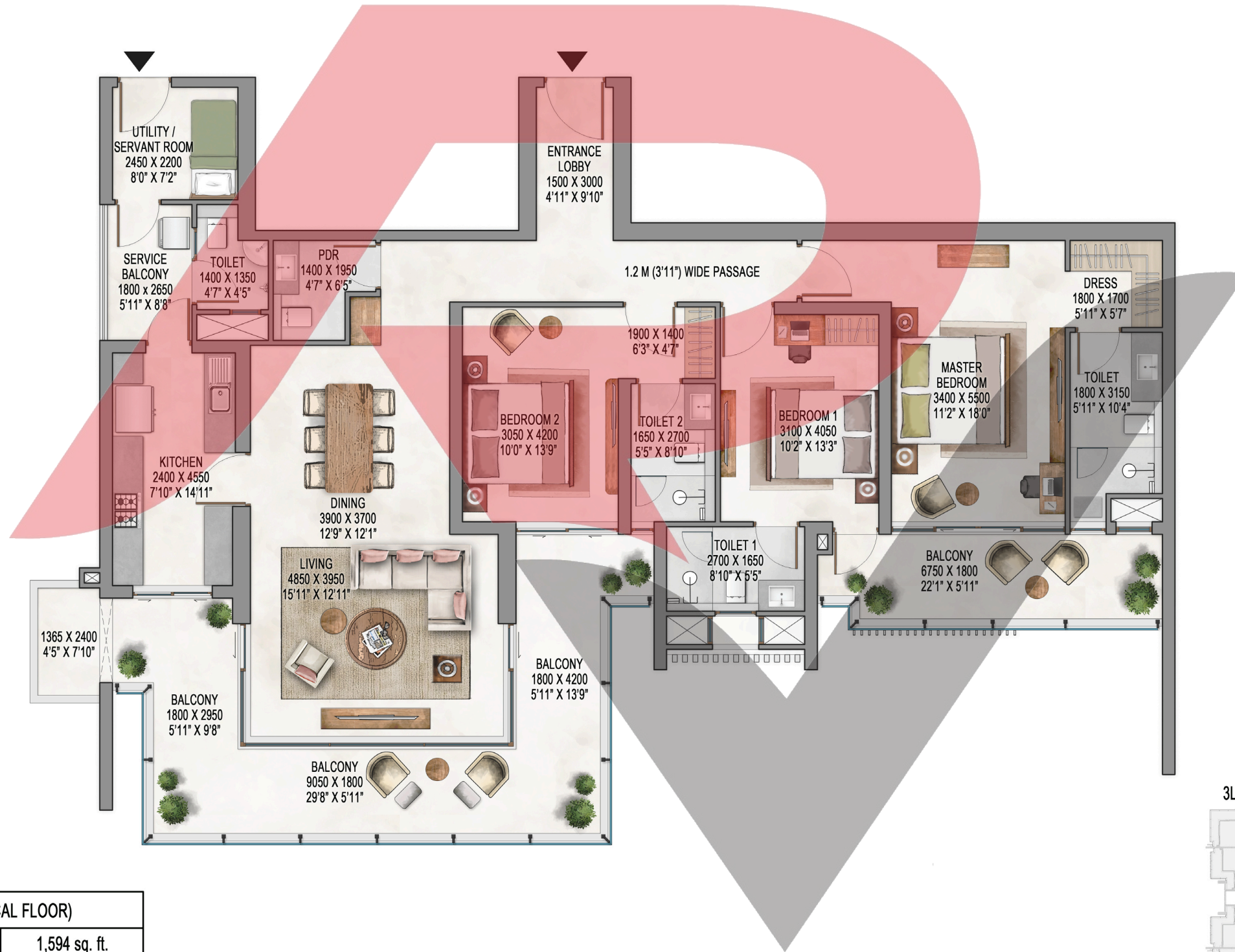

The Forest Reserve II



TYPICAL FLOOR

UNIT - 3LDK+SERVANT A' (TYPICAL FLOOR)		
CARPET AREA	148.06 sq. mt.	1,594 sq. ft.
EXCLUSIVE AREA	213.29 sq. mt.	2,296 sq. ft.
SALEABLE AREA	269.20 sq. mt.	2,898 sq. ft.

Waterside Residences - The Forest Reserve II - 3LDKS B Typical

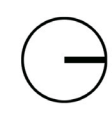
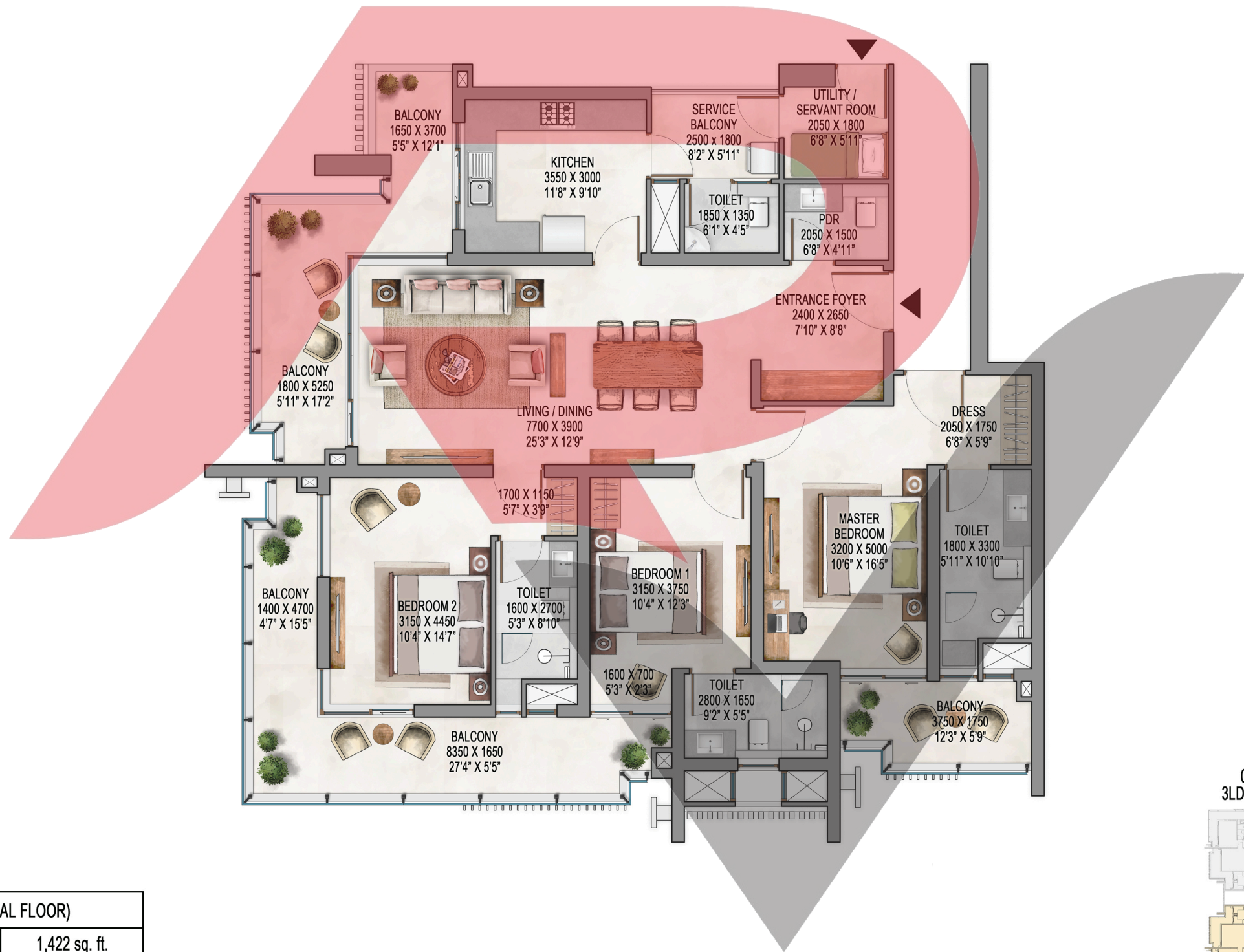

The Forest Reserve II



TYPICAL FLOOR (2nd-18th, 20th-28th)

UNIT - 3LDK+SERVANT B (TYPICAL FLOOR)		
CARPET AREA	132.07 sq. mt.	1,422 sq. ft.
EXCLUSIVE AREA	191.51 sq. mt.	2,061 sq. ft.
SALEABLE AREA	240.13 sq. mt.	2,585 sq. ft.

Waterside Residences - The Forest Reserve II - 3LDKS B Typical

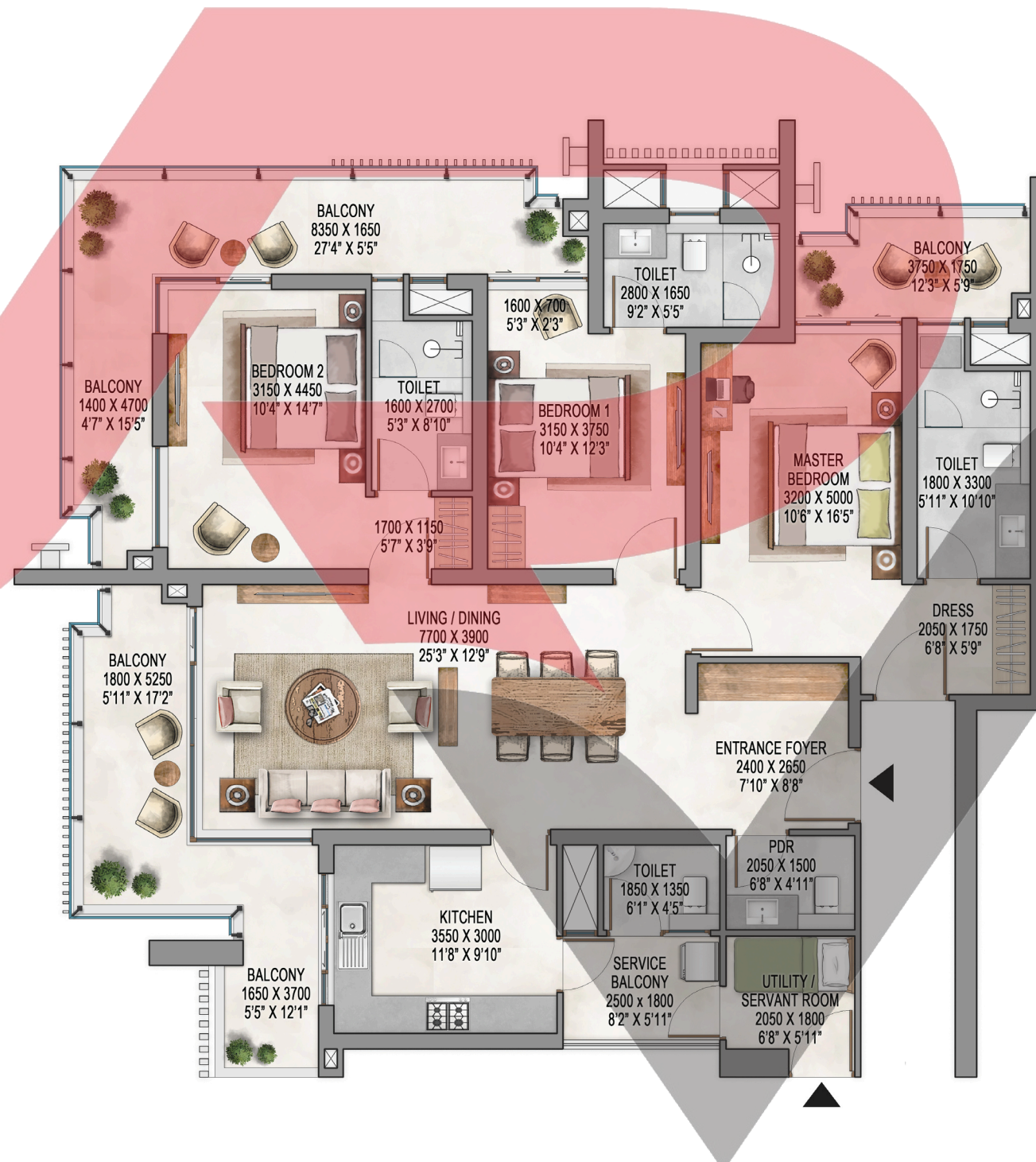

UNIT - 3LDK+SERVANT B (TYPICAL FLOOR)		
CARPET AREA	132.07 sq. mt.	1,422 sq. ft.
EXCLUSIVE AREA	191.51 sq. mt.	2,061 sq. ft.
SALEABLE AREA	240.13 sq. mt.	2,585 sq. ft.

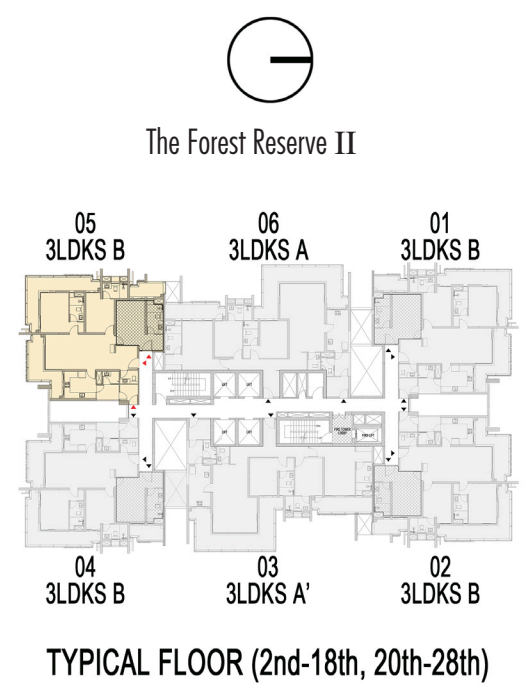

Waterside Residences - The Forest Reserve II - 3LDKS A Typical

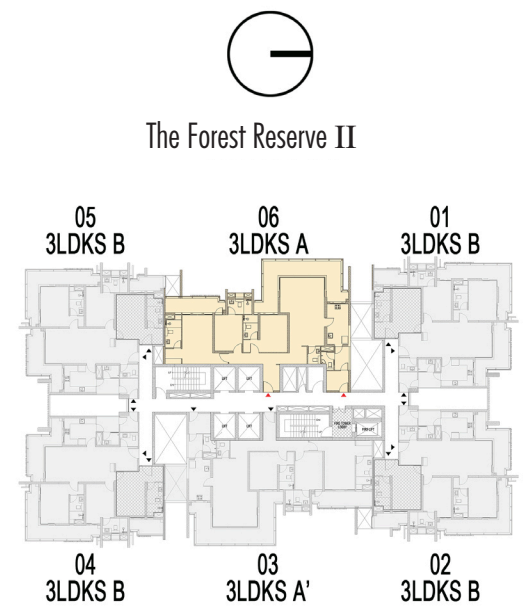
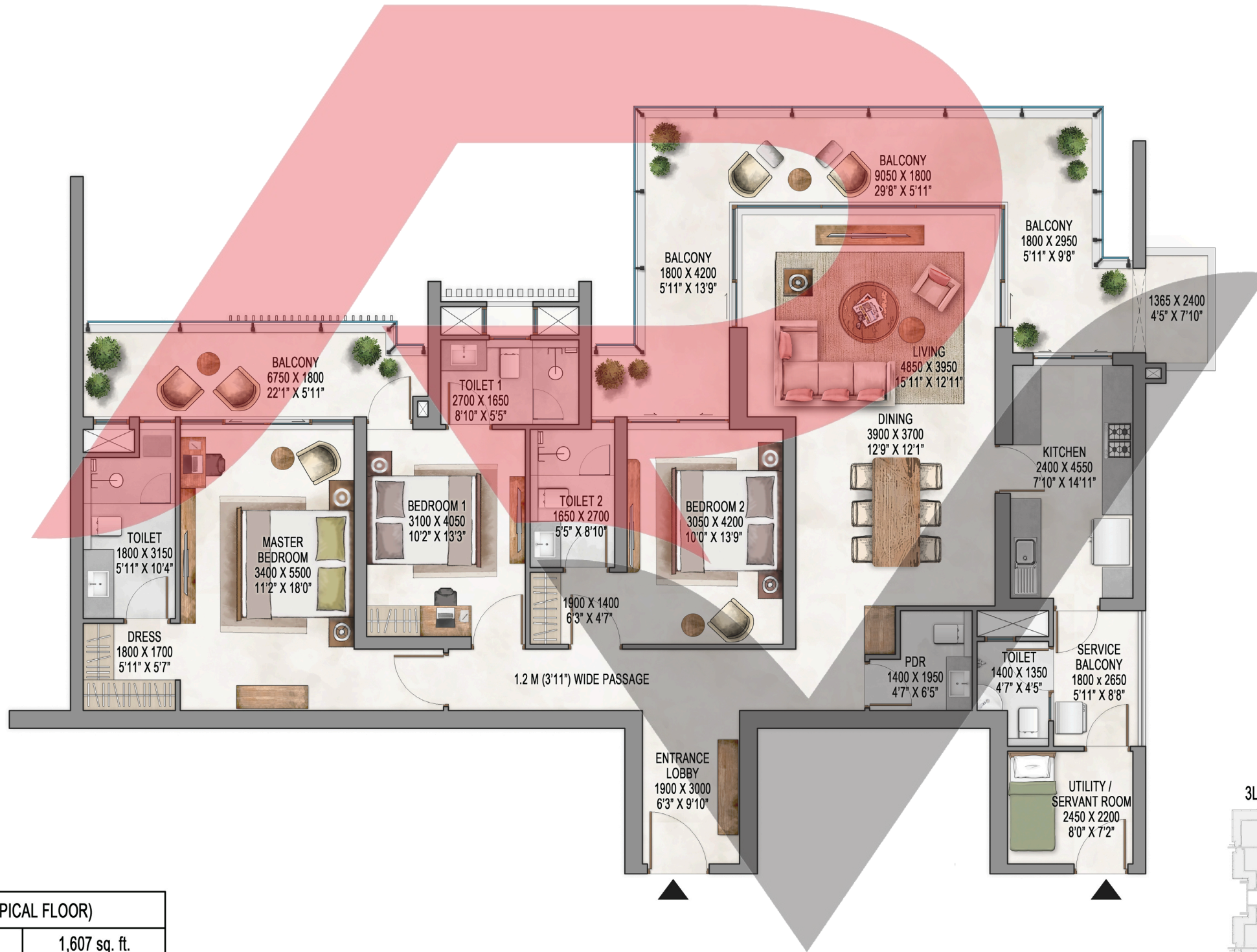

UNIT - 3LDK+SERVANT A (TYPICAL FLOOR)		
CARPET AREA	149.26 sq. mt.	1,607 sq. ft.
EXCLUSIVE AREA	214.88 sq. mt.	2,313 sq. ft.
SALEABLE AREA	271.38 sq. mt.	2,921 sq. ft.

TYPICAL FLOOR

Waterside Residences - The Forest Reserve II - 3LDKS B' Typical

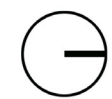
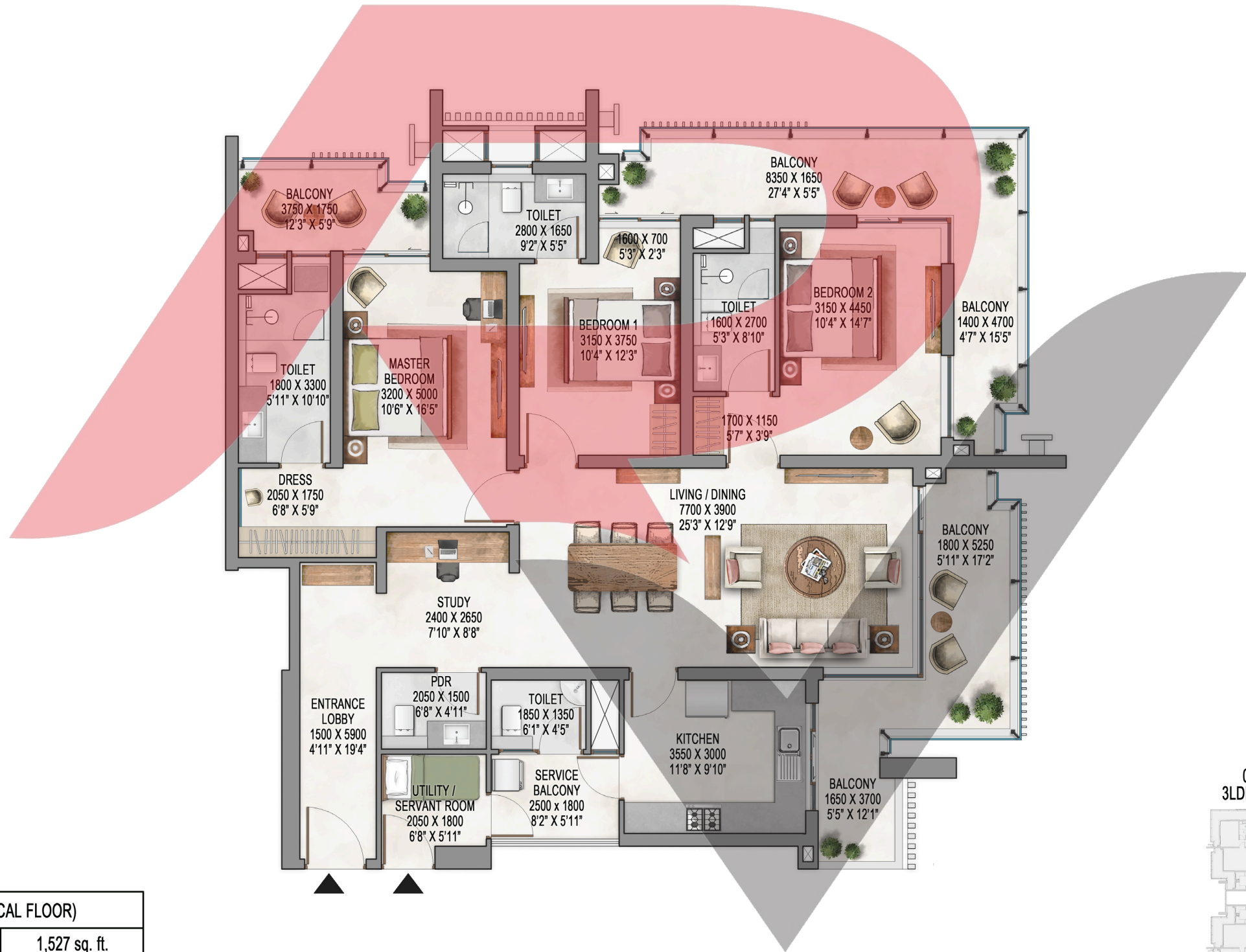

The Forest Reserve II

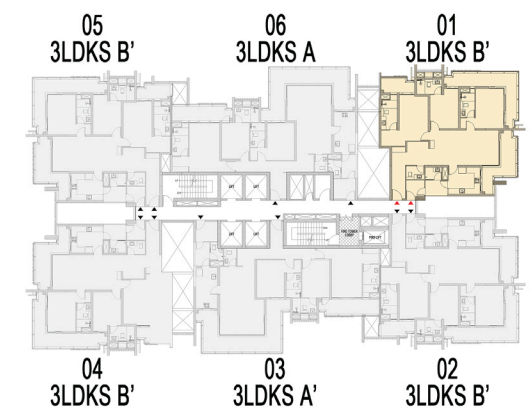

TYPICAL FLOOR(19th, 29th-41st)

UNIT - 3LDK+SERVANT - B' (TYPICAL FLOOR)		
CARPET AREA	141.85 sq. mt.	1,527 sq. ft.
EXCLUSIVE AREA	201.63 sq. mt.	2,170 sq. ft.
SALEABLE AREA	257.91 sq. mt.	2,776 sq. ft.

Waterside Residences - The Forest Reserve II - 3LDKS B' Typical

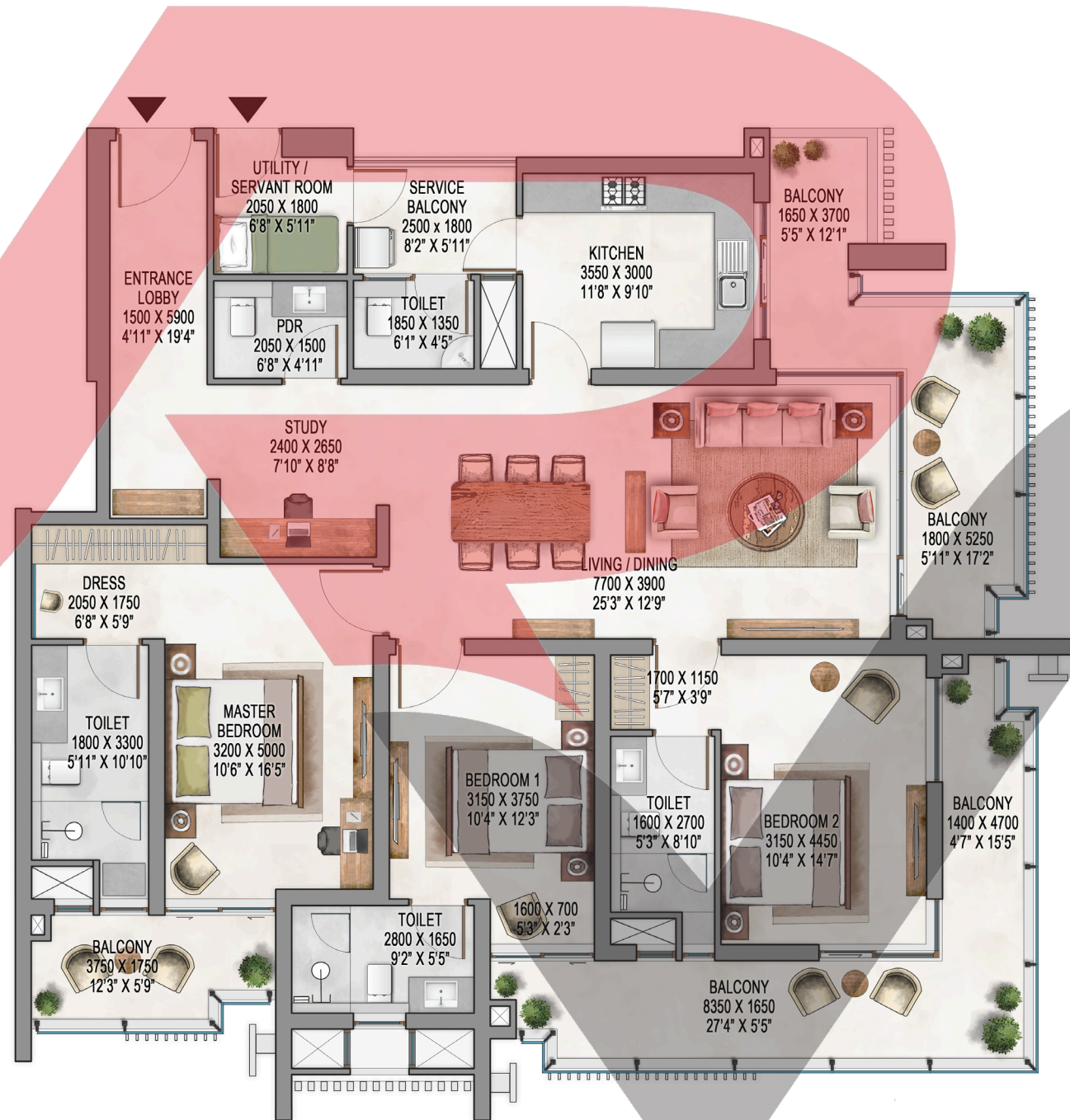

UNIT - 3LDK+SERVANT - B' (TYPICAL FLOOR)		
CARPET AREA	141.85 sq. mt.	1,527 sq. ft.
EXCLUSIVE AREA	201.63 sq. mt.	2,170 sq. ft.
SALEABLE AREA	257.91 sq. mt.	2,776 sq. ft.

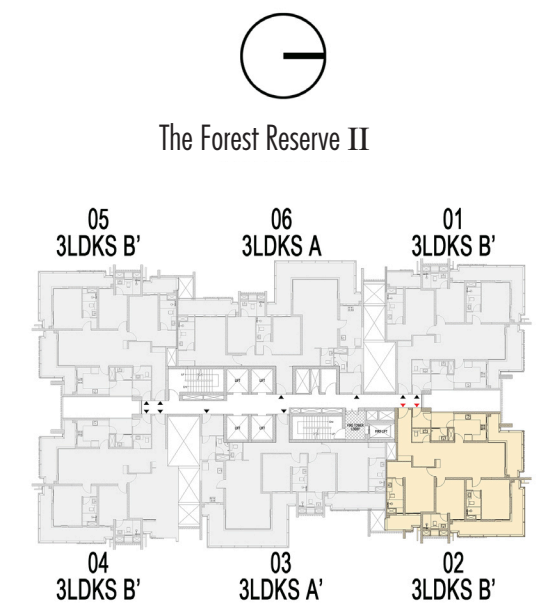

TYPICAL FLOOR(19th, 29th-41st)

Waterside Residences - The Forest Reserve II - 3LDKS A' Typical

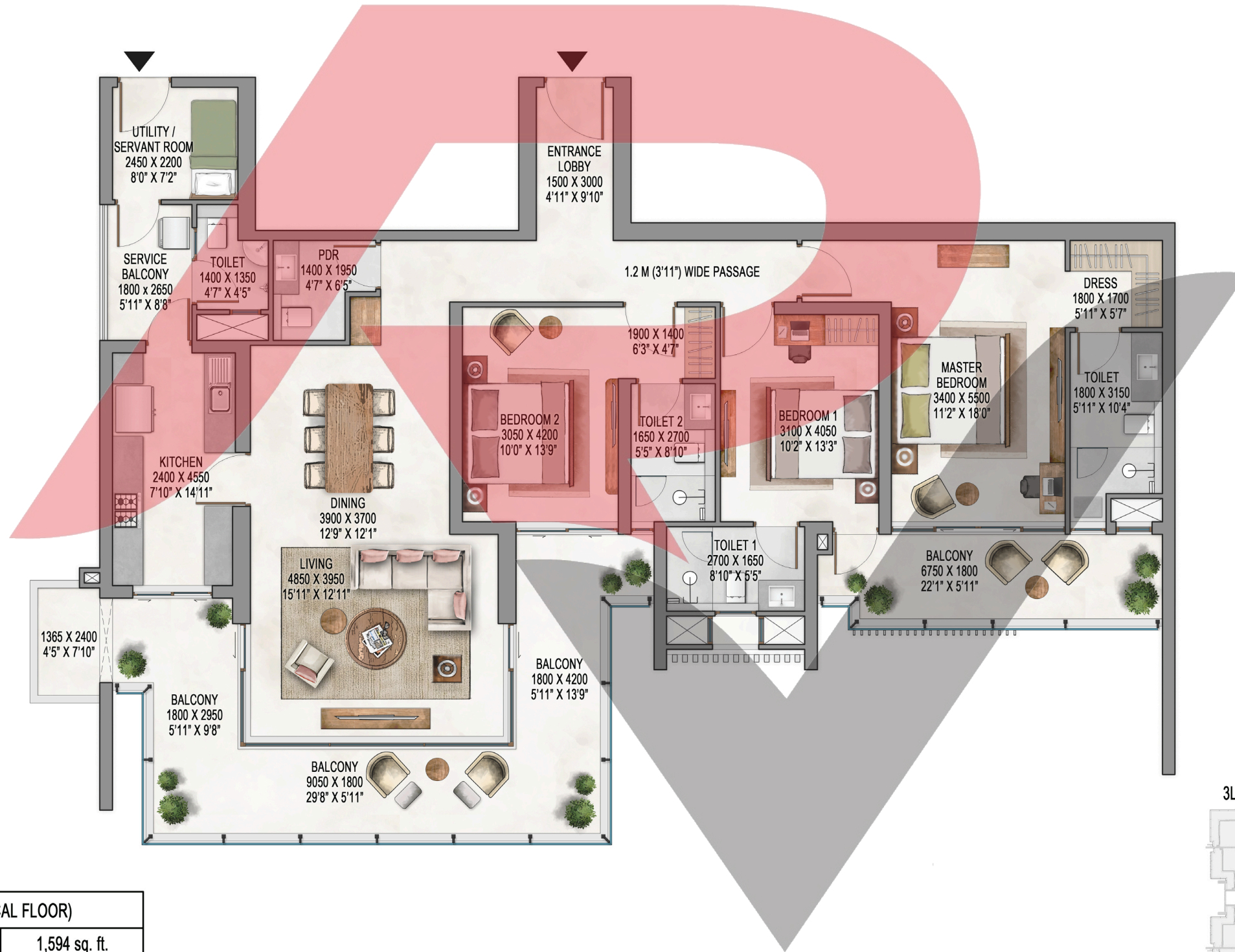

UNIT - 3LDK+SERVANT A' (TYPICAL FLOOR)		
CARPET AREA	148.06 sq. mt.	1,594 sq. ft.
EXCLUSIVE AREA	213.29 sq. mt.	2,296 sq. ft.
SALEABLE AREA	269.20 sq. mt.	2,898 sq. ft.

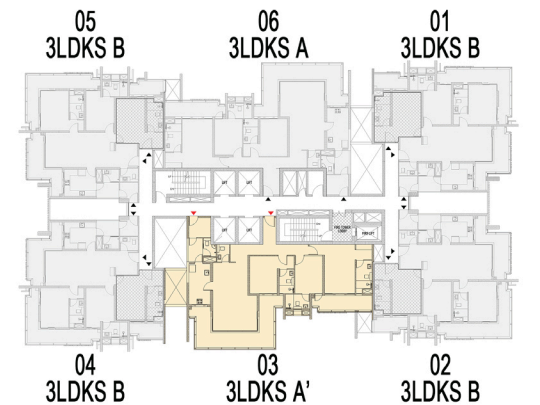

TYPICAL FLOOR

Waterside Residences - The Forest Reserve II - 3LDKS B' Typical

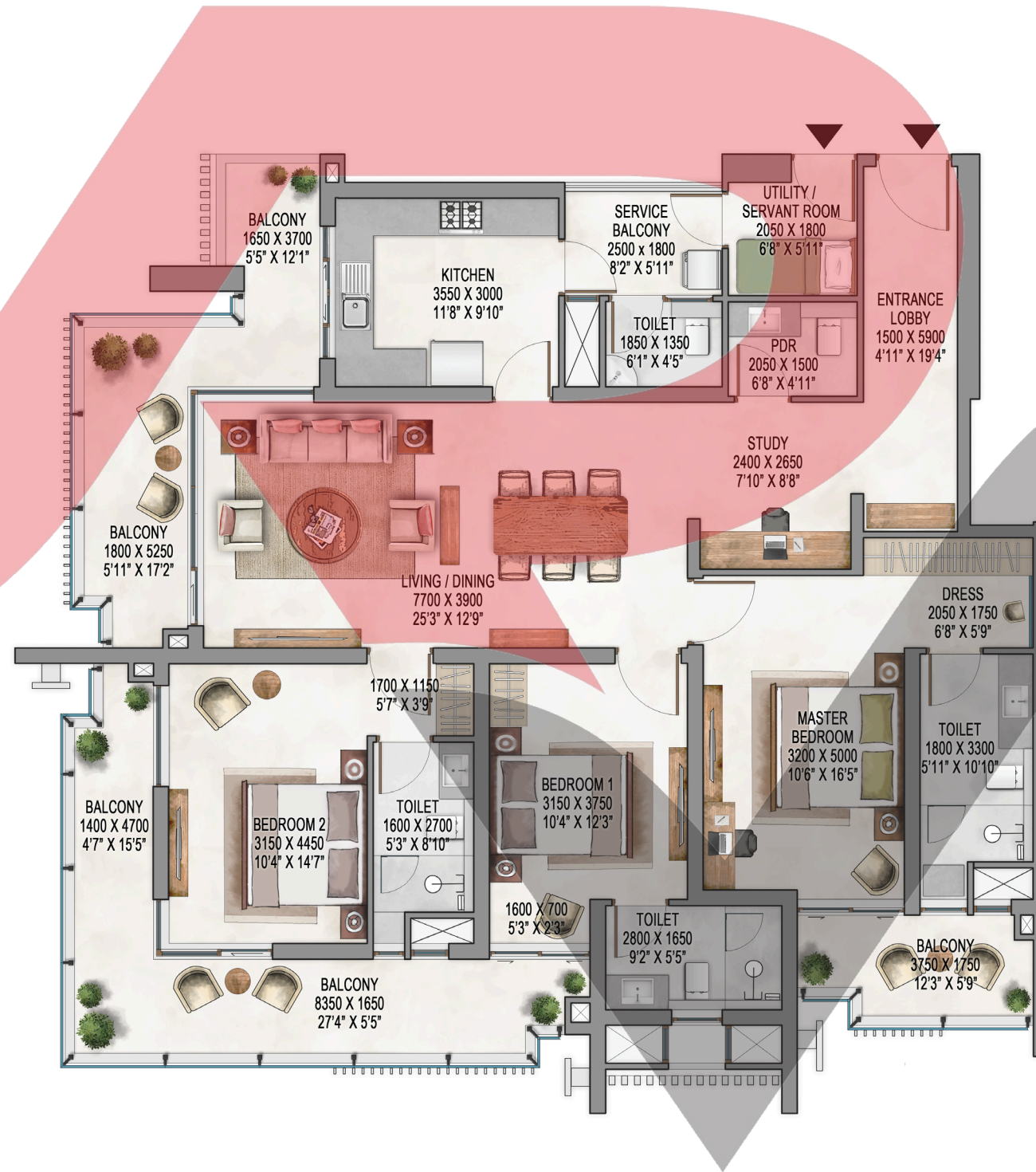

UNIT - 3LDK+SERVANT - B' (TYPICAL FLOOR)		
CARPET AREA	141.85 sq. mt.	1,527 sq. ft.
EXCLUSIVE AREA	201.63 sq. mt.	2,170 sq. ft.
SALEABLE AREA	257.91 sq. mt.	2,776 sq. ft.

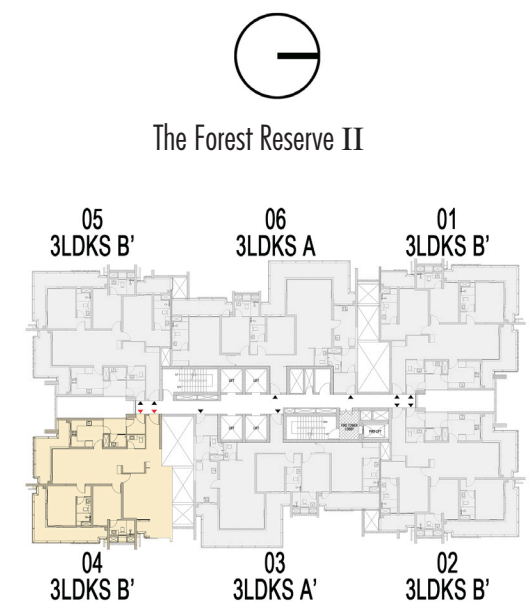

TYPICAL FLOOR(19th, 29th-41st)

Waterside Residences - The Forest Reserve II - 3LDKS B' Typical

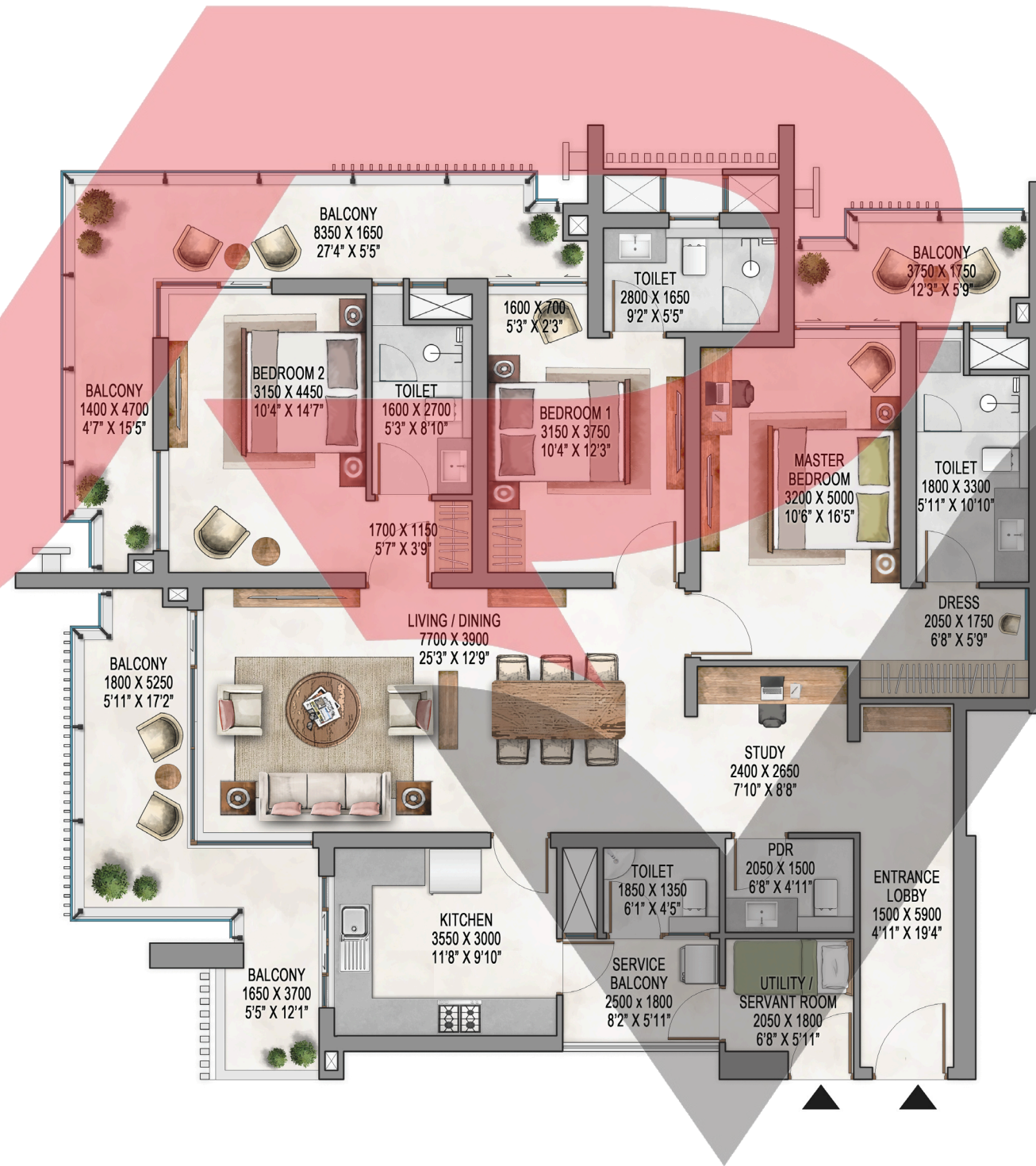

UNIT - 3LDK+SERVANT - B' (TYPICAL FLOOR)		
CARPET AREA	141.85 sq. mt.	1,527 sq. ft.
EXCLUSIVE AREA	201.63 sq. mt.	2,170 sq. ft.
SALEABLE AREA	257.91 sq. mt.	2,776 sq. ft.

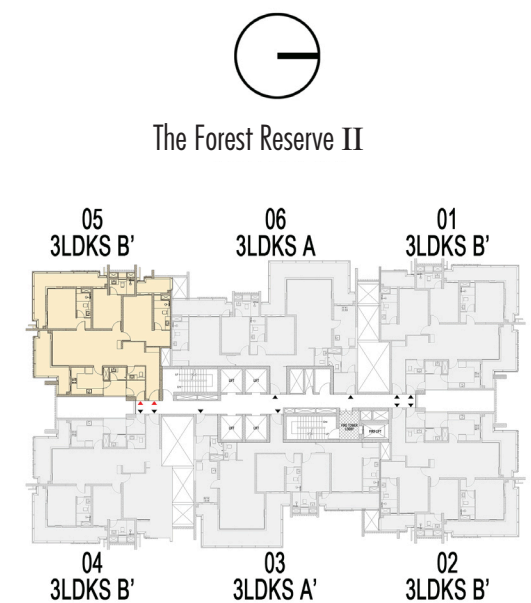

TYPICAL FLOOR(19th, 29th-41st)

Waterside Residences - The Forest Reserve II - 3LDKS A Typical

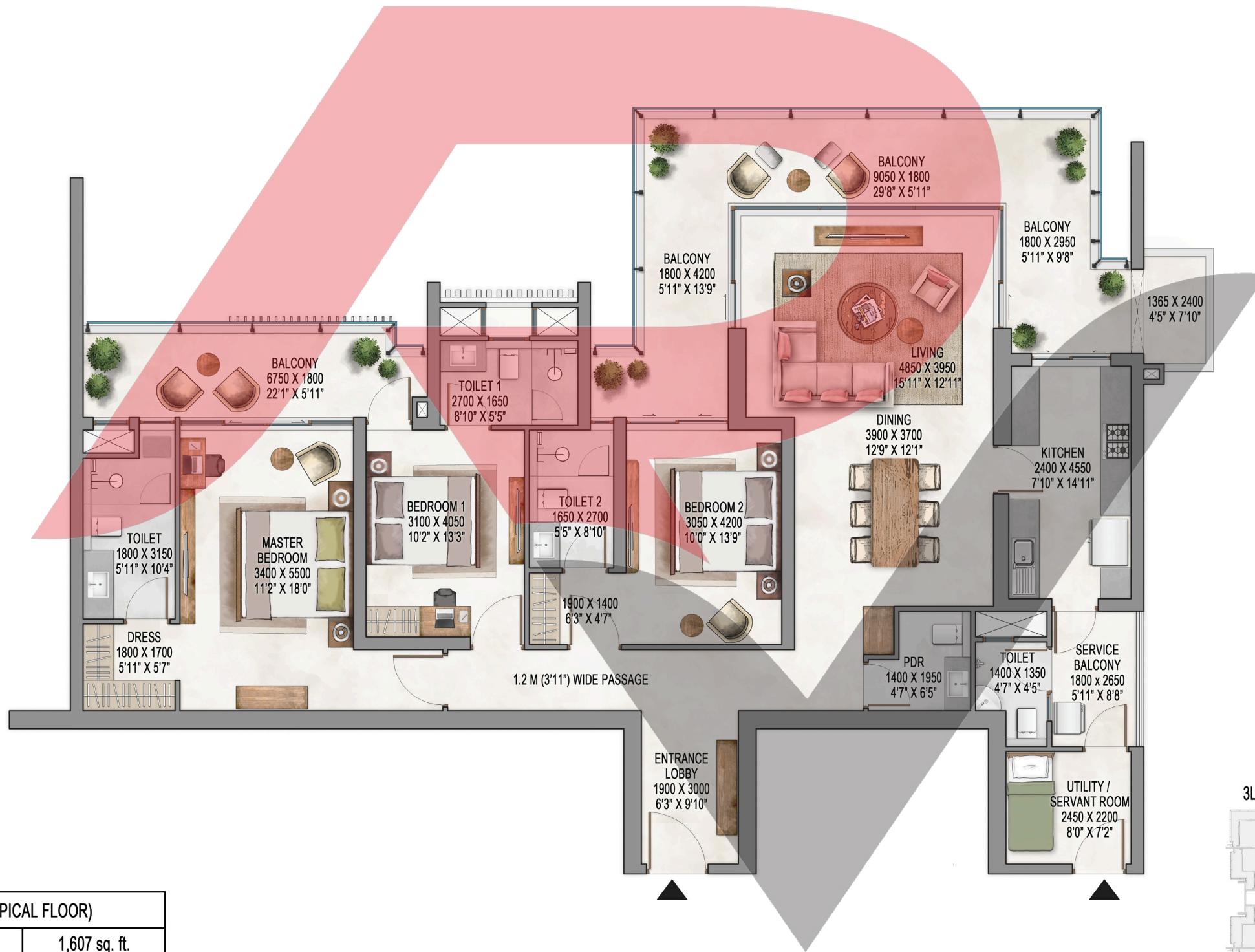

TYPICAL FLOOR

UNIT - 3LDK+SERVANT A (TYPICAL FLOOR)		
CARPET AREA	149.26 sq. mt.	1,607 sq. ft.
EXCLUSIVE AREA	214.88 sq. mt.	2,313 sq. ft.
SALEABLE AREA	271.38 sq. mt.	2,921 sq. ft.

Waterside Residences - The Forest Reserve II - 2LDKS Refuge

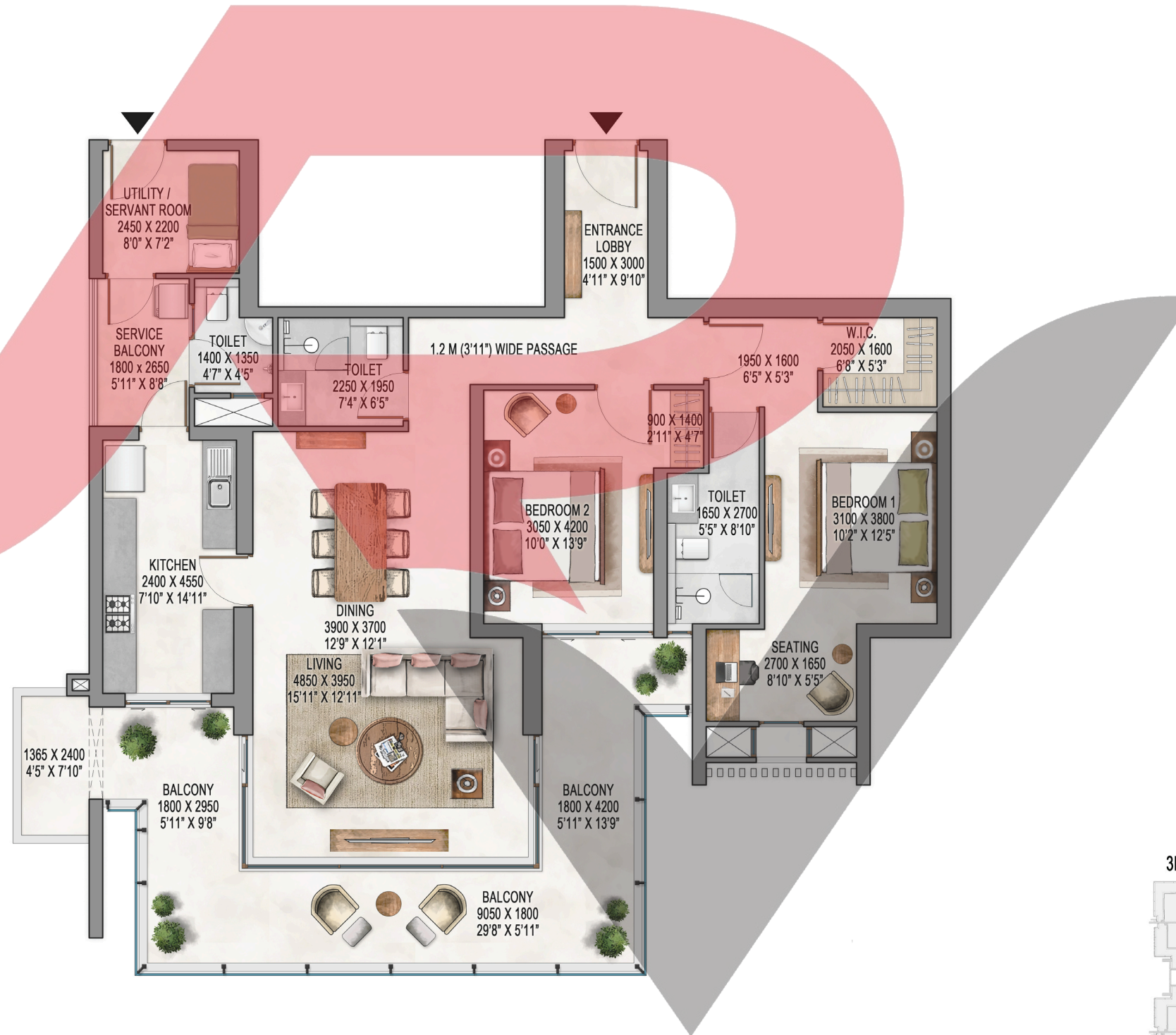

UNIT - 2LDK+SERVANT (REFUGE FLOOR)		
CARPET AREA	117.98 sq. mt.	1,270 sq. ft.
EXCLUSIVE AREA	169.30 sq. mt.	1,822 sq. ft.
SALEABLE AREA	214.51 sq. mt.	2,309 sq. ft.

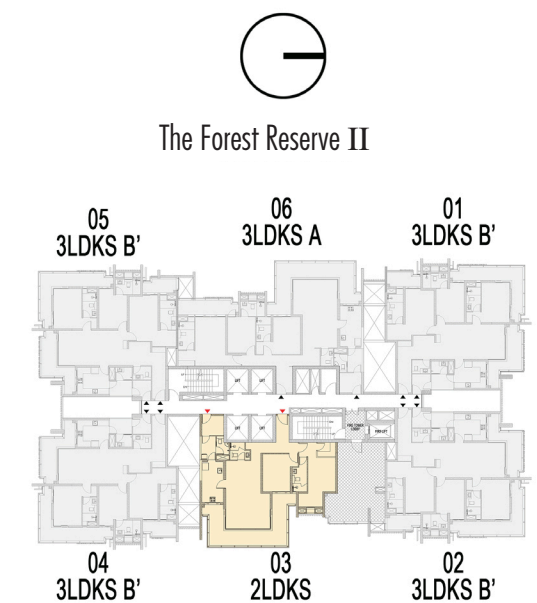

REFUGE FLOOR (19th,29th,38th)

Waterside Residences - The Forest Reserve II - Pentouse B Lower Level

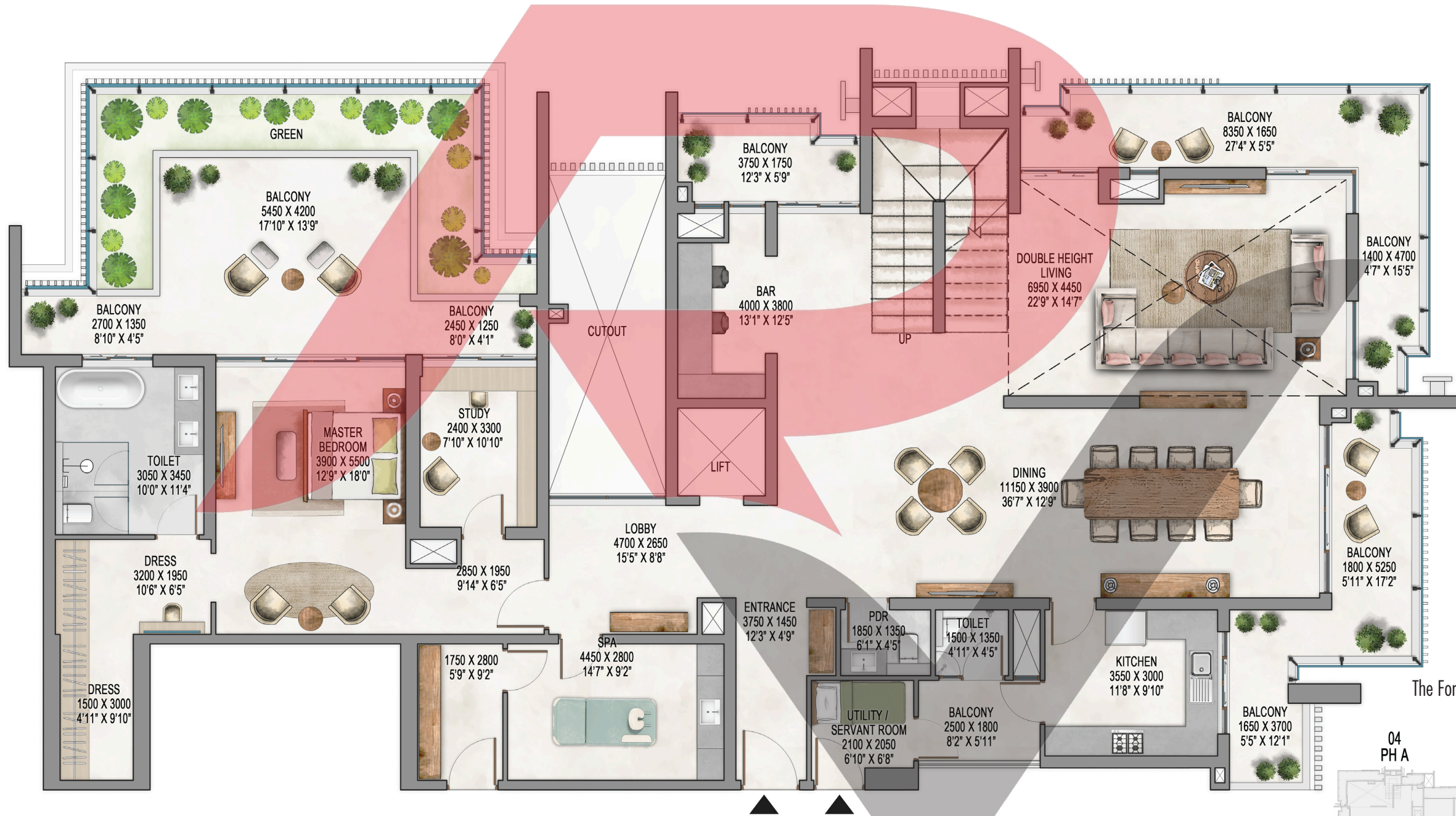

The Forest Reserve II

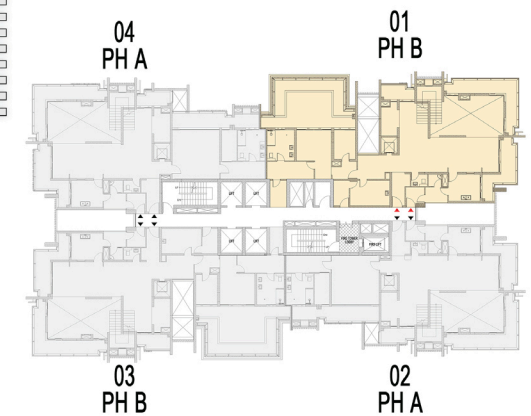

42nd FLOOR

UNIT - PENTHOUSE B LOWER LEVEL		
CARPET AREA	433.32 sq. mt.	4,664 sq. ft.
EXCLUSIVE AREA	768.61 sq. mt.	8,273 sq. ft.
SALEABLE AREA	866.64 sq. mt.	9,328 sq. ft.

Waterside Residences - The Forest Reserve II - Pentouse B Upper Level

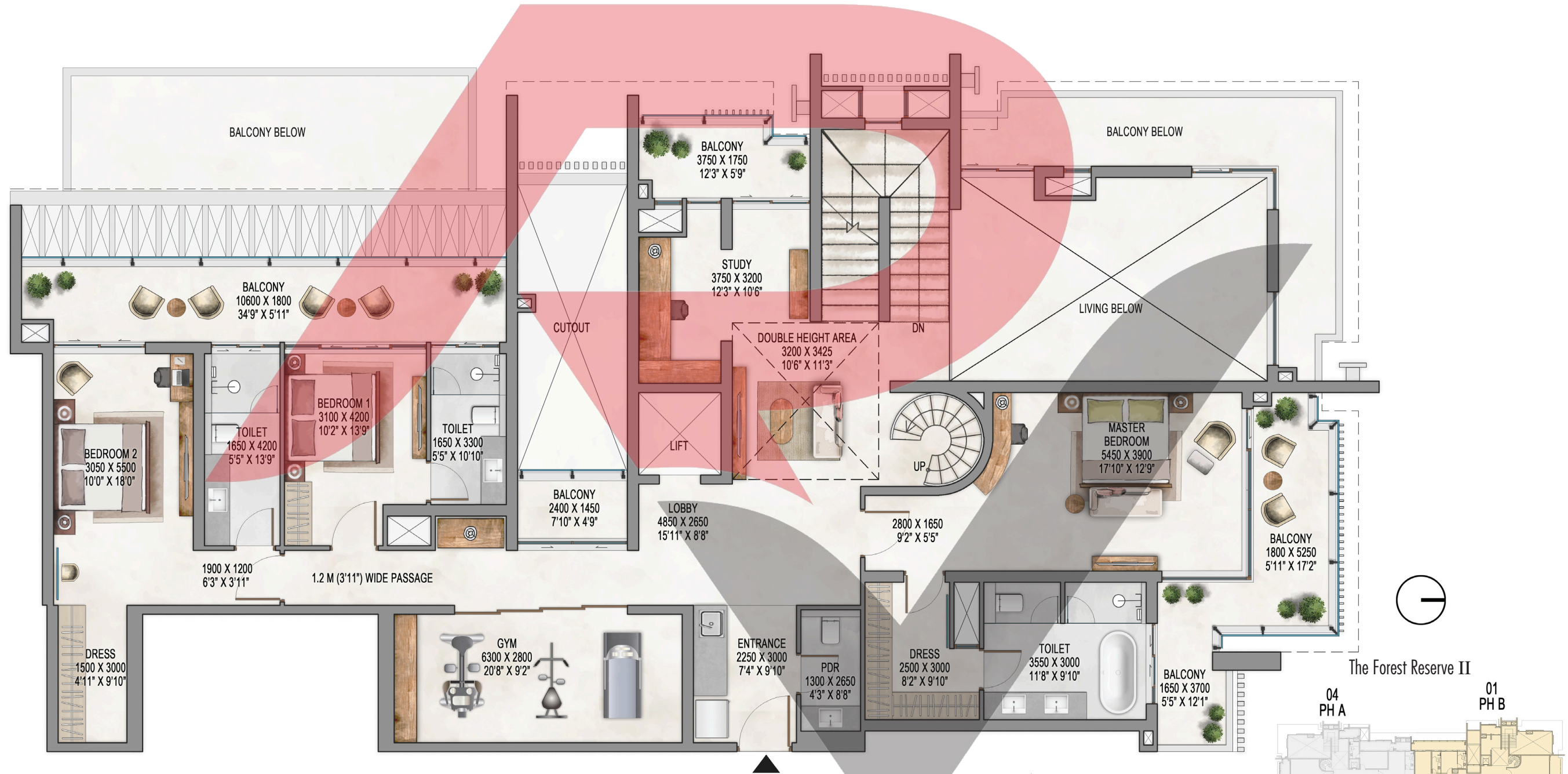

UNIT - PENTHOUSE B UPPER LEVEL		
CARPET AREA	433.32 sq. mt.	4,664 sq. ft.
EXCLUSIVE AREA	768.61 sq. mt.	8,273 sq. ft.
SALEABLE AREA	866.64 sq. mt.	9,328 sq. ft.

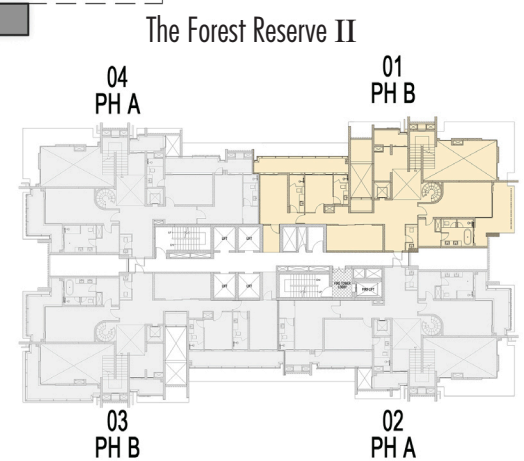

43rd FLOOR

Waterside Residences - The Forest Reserve II - Pentouse B Terrace Level

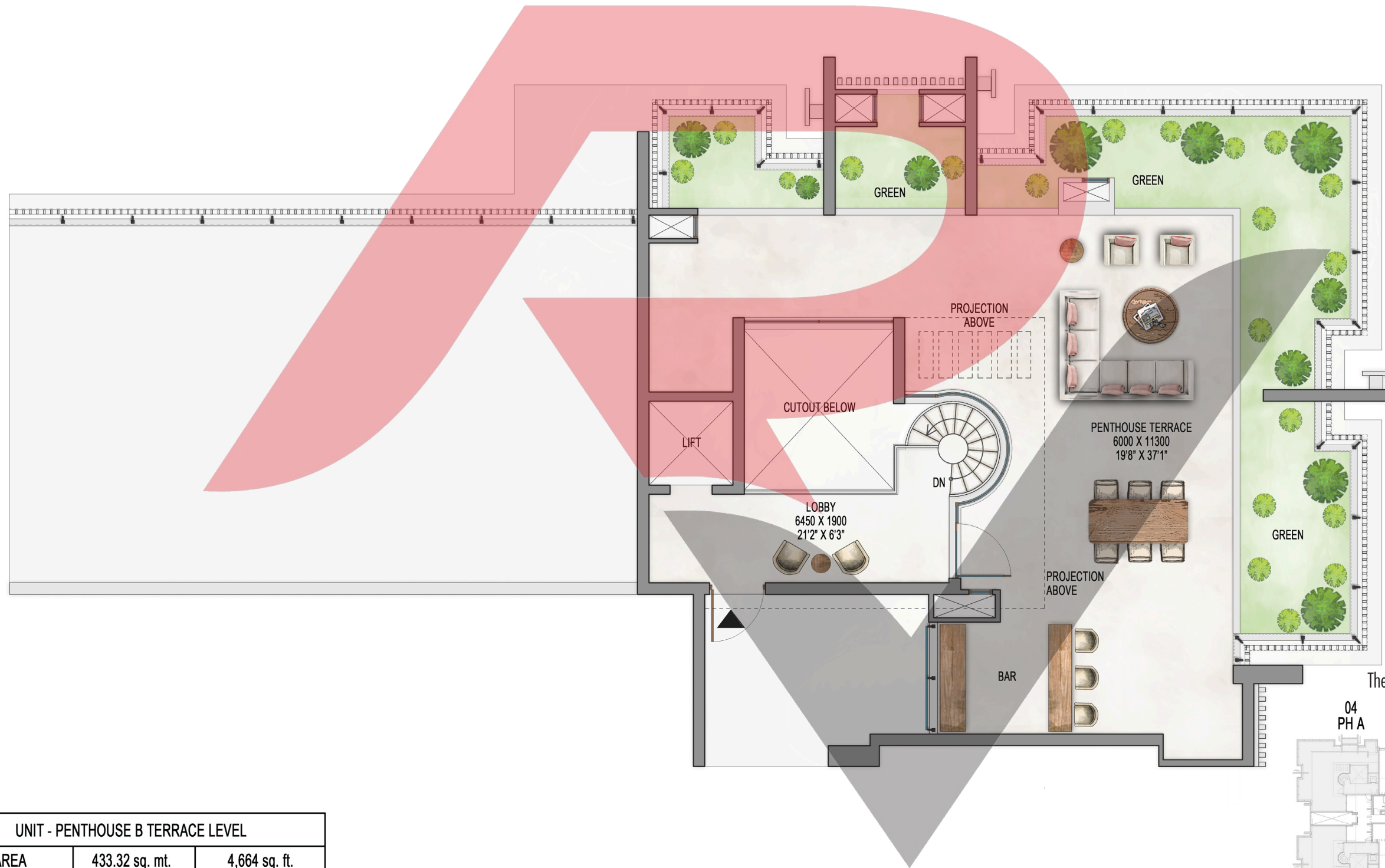

UNIT - PENTHOUSE B TERRACE LEVEL		
CARPET AREA	433.32 sq. mt.	4,664 sq. ft.
EXCLUSIVE AREA	768.61 sq. mt.	8,273 sq. ft.
SALEABLE AREA	866.64 sq. mt.	9,328 sq. ft.

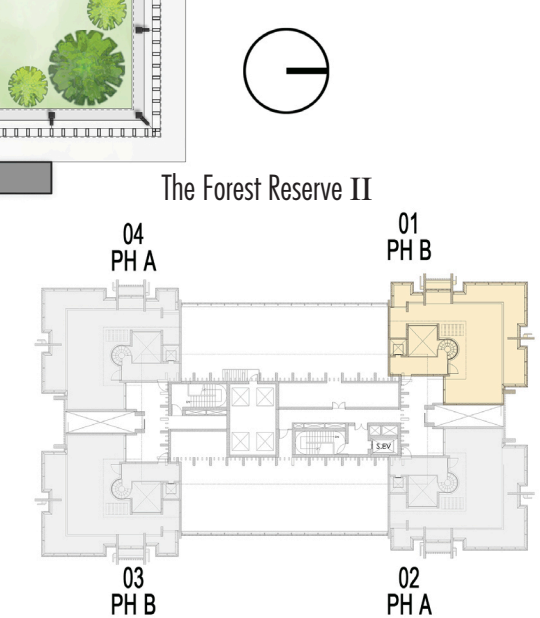

44th FLOOR

Waterside Residences - The Forest Reserve II - Penthouse A Lower Level

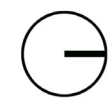
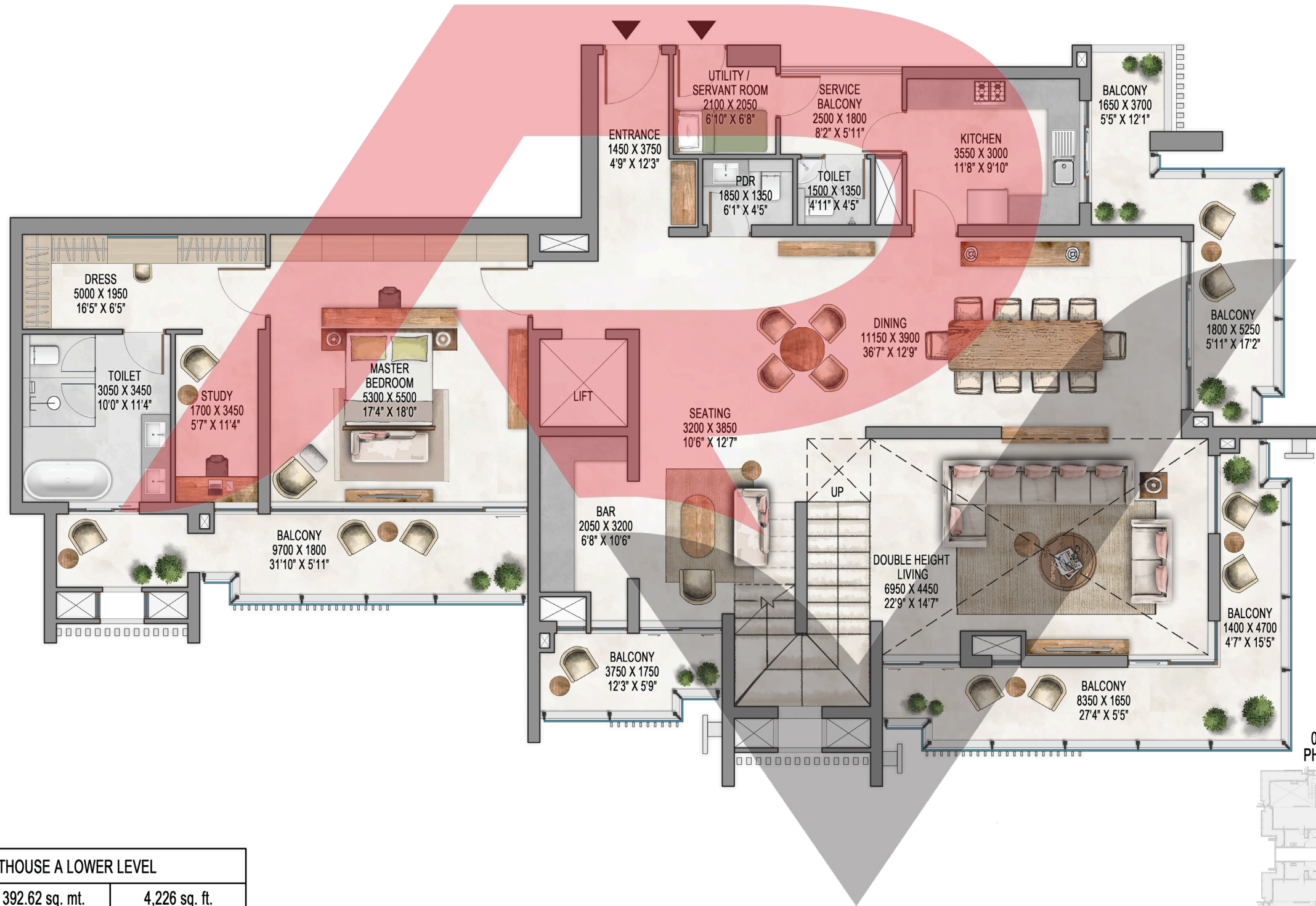

The Forest Reserve II

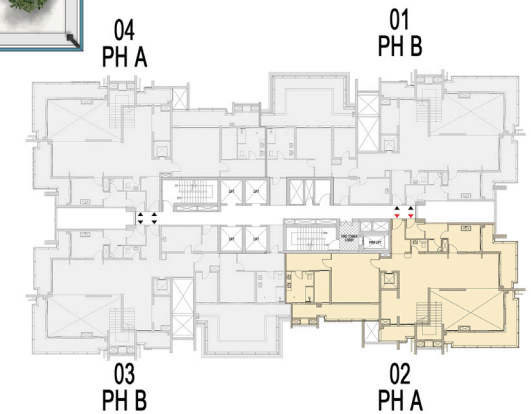

42nd FLOOR

UNIT - PENTHOUSE A LOWER LEVEL		
CARPET AREA	392.62 sq. mt.	4,226 sq. ft.
EXCLUSIVE AREA	687.39 sq. mt.	7,399 sq. ft.
SALEABLE AREA	785.24 sq. mt.	8,452 sq. ft.

Waterside Residences - The Forest Reserve II - Penthouse A Upper Level

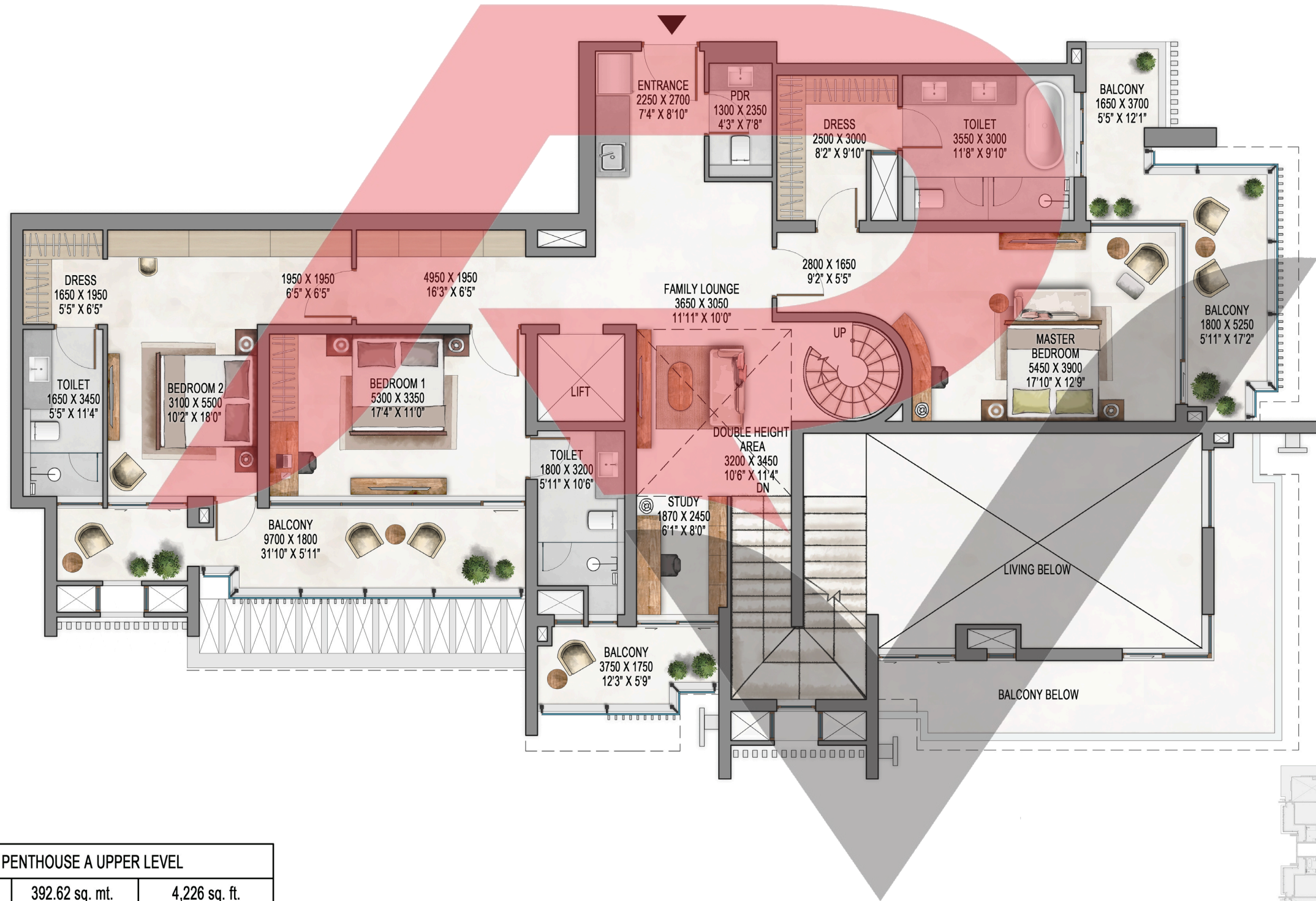

UNIT - PENTHOUSE A UPPER LEVEL		
CARPET AREA	392.62 sq. mt.	4,226 sq. ft.
EXCLUSIVE AREA	687.39 sq. mt.	7,399 sq. ft.
SALEABLE AREA	785.24 sq. mt.	8,452 sq. ft.

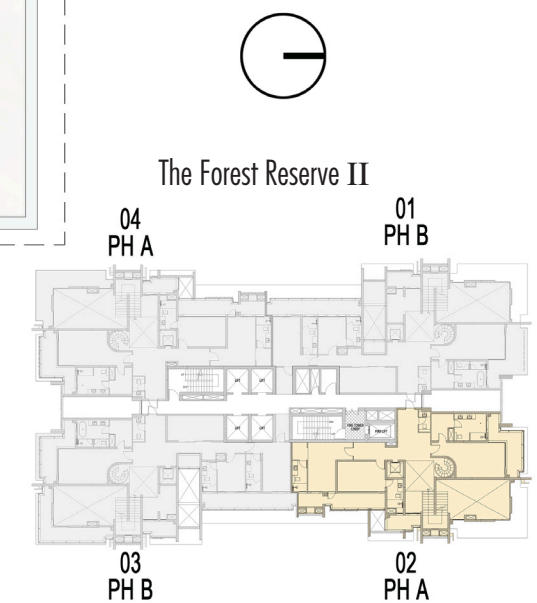

43rd FLOOR

Waterside Residences - The Forest Reserve II - Pentouse A Terrace Level

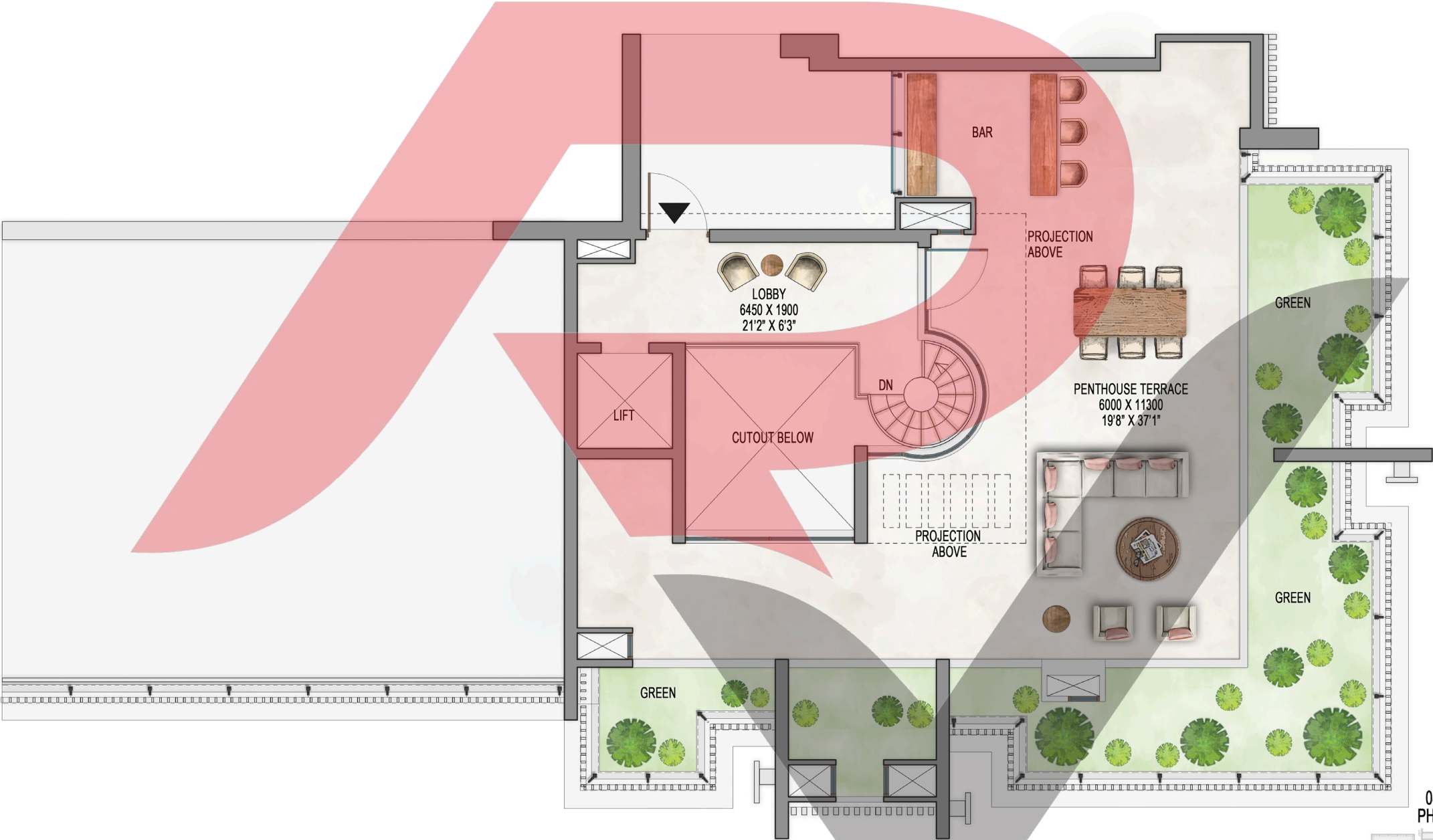

The Forest Reserve II

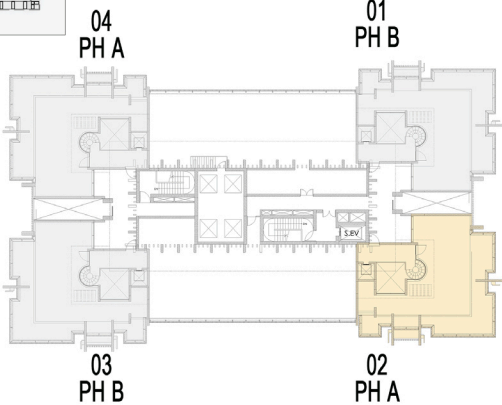

44th FLOOR

UNIT - PENTHOUSE A TERRACE LEVEL		
CARPET AREA	392.62 sq. mt.	4,226 sq. ft.
EXCLUSIVE AREA	687.39 sq. mt.	7,399 sq. ft.
SALEABLE AREA	785.24 sq. mt.	8,452 sq. ft.

Waterside Residences - The Forest Reserve II - Pentouse B Lower Level

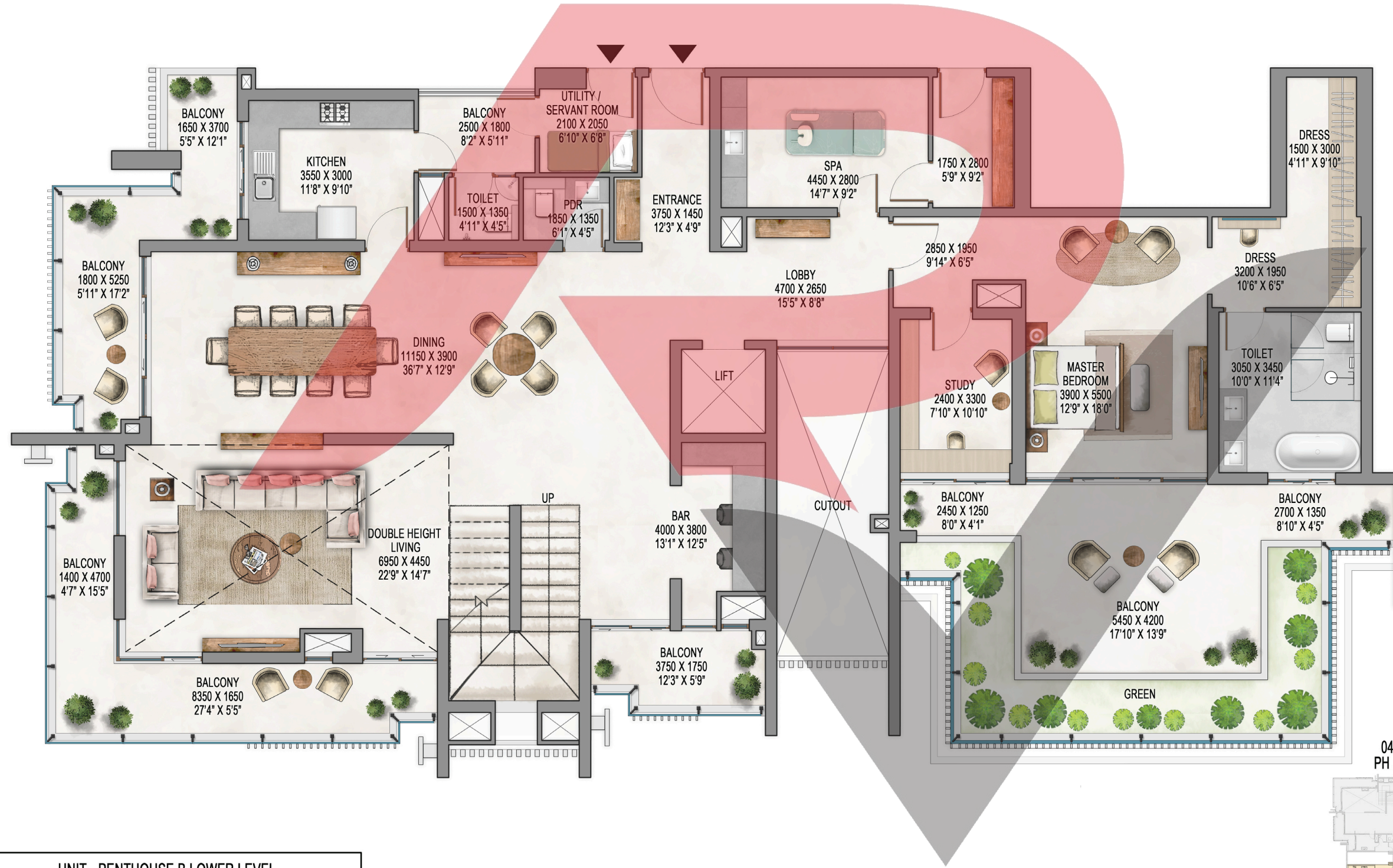

UNIT - PENTHOUSE B LOWER LEVEL		
CARPET AREA	433.32 sq. mt.	4,664 sq. ft.
EXCLUSIVE AREA	768.61 sq. mt.	8,273 sq. ft.
SALEABLE AREA	866.64 sq. mt.	9,328 sq. ft.

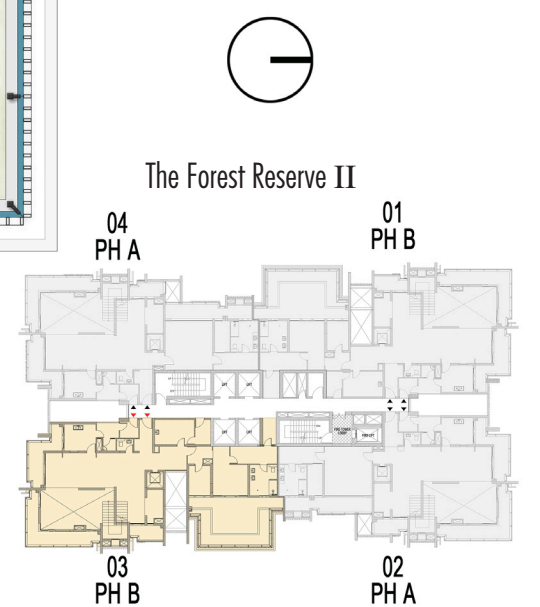

42nd FLOOR

Waterside Residences - The Forest Reserve II - Pentouse B Upper Level

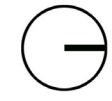
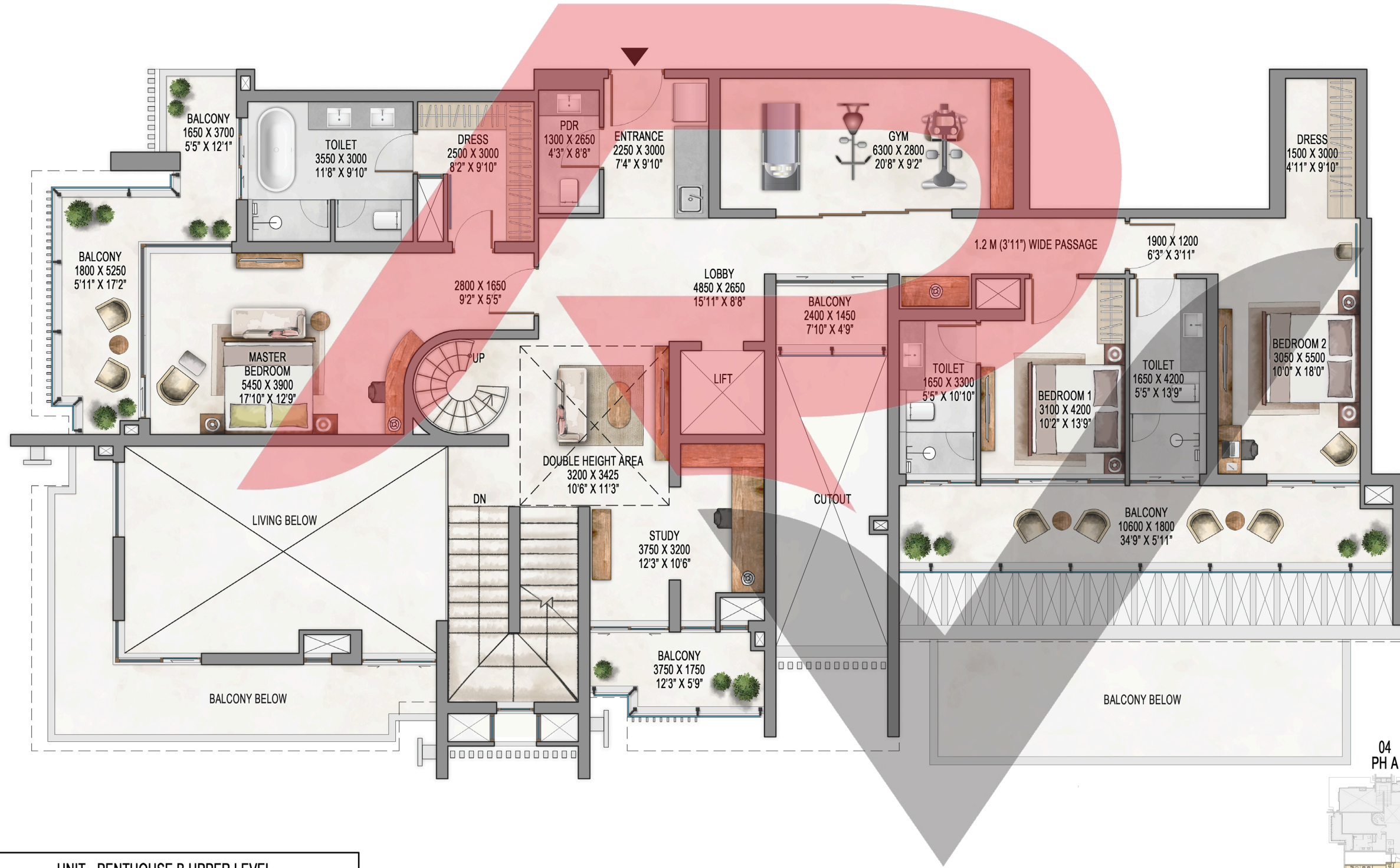

UNIT - PENTHOUSE B UPPER LEVEL		
CARPET AREA	433.32 sq. mt.	4,664 sq. ft.
EXCLUSIVE AREA	768.61 sq. mt.	8,273 sq. ft.
SALEABLE AREA	866.64 sq. mt.	9,328 sq. ft.

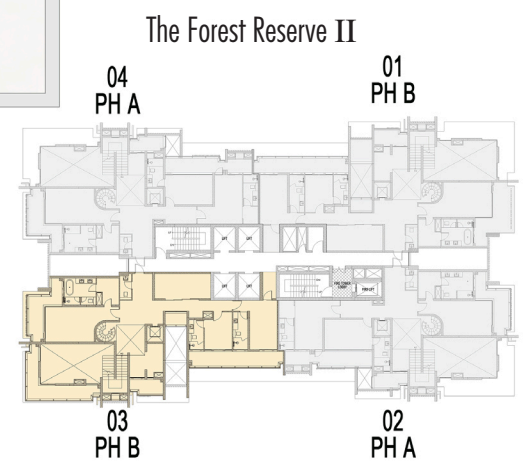

43rd FLOOR

Waterside Residences - The Forest Reserve II - Pentouse B Terrace Level

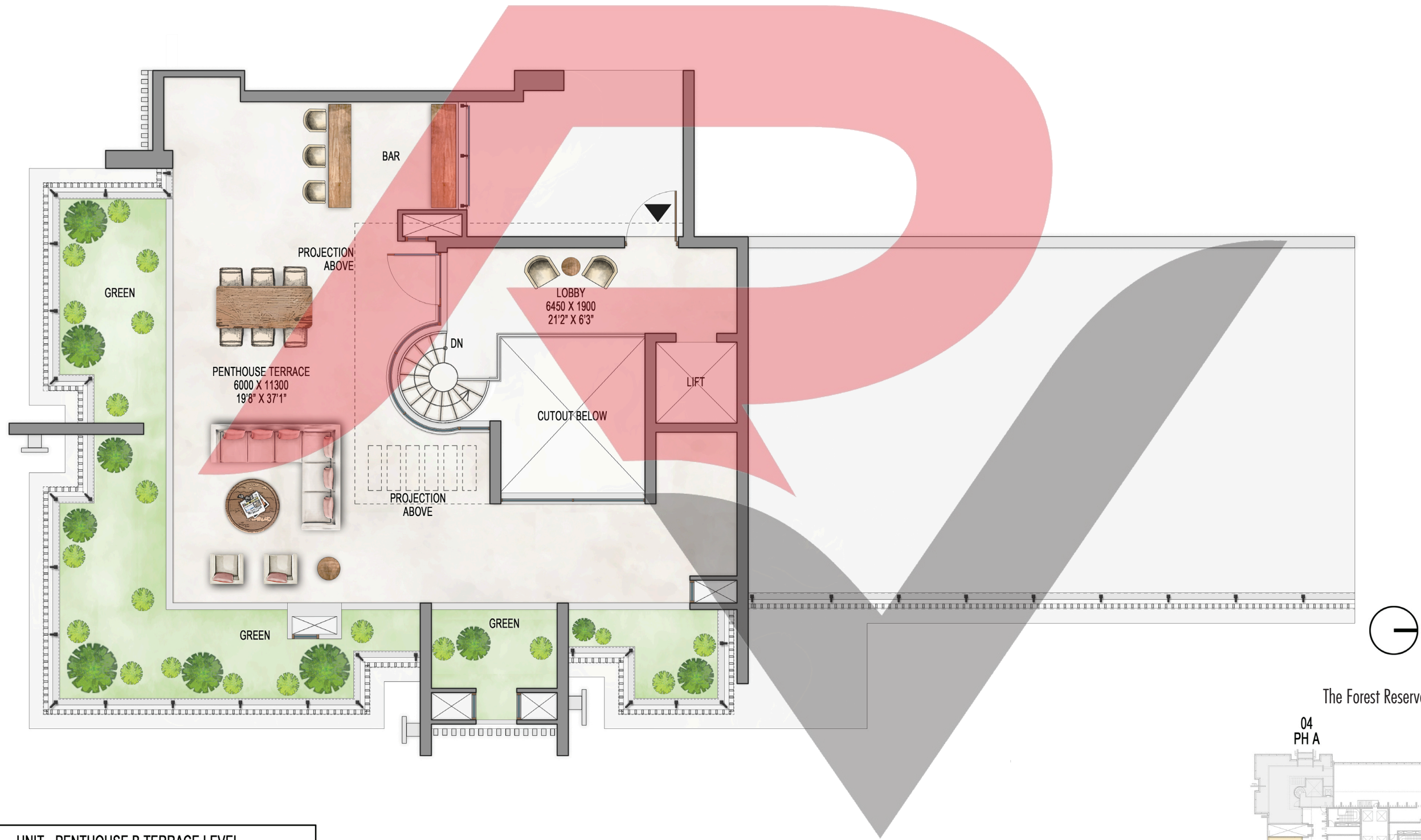

UNIT - PENTHOUSE B TERRACE LEVEL		
CARPET AREA	433.32 sq. mt.	4,664 sq. ft.
EXCLUSIVE AREA	768.61 sq. mt.	8,273 sq. ft.
SALEABLE AREA	866.64 sq. mt.	9,328 sq. ft.

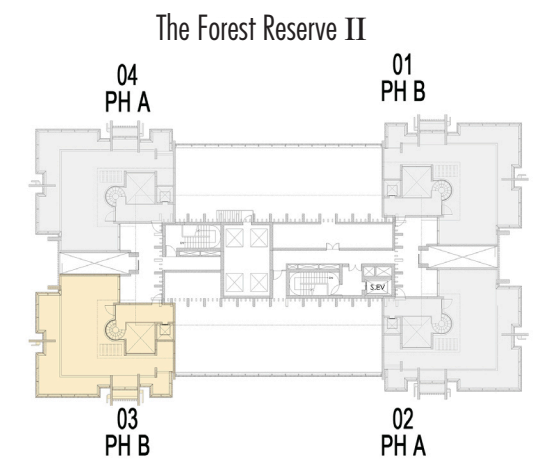

44th FLOOR

Waterside Residences - The Forest Reserve II - Penthouse A Lower Level

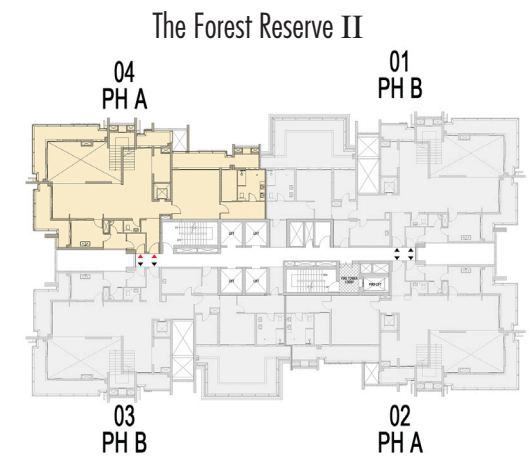
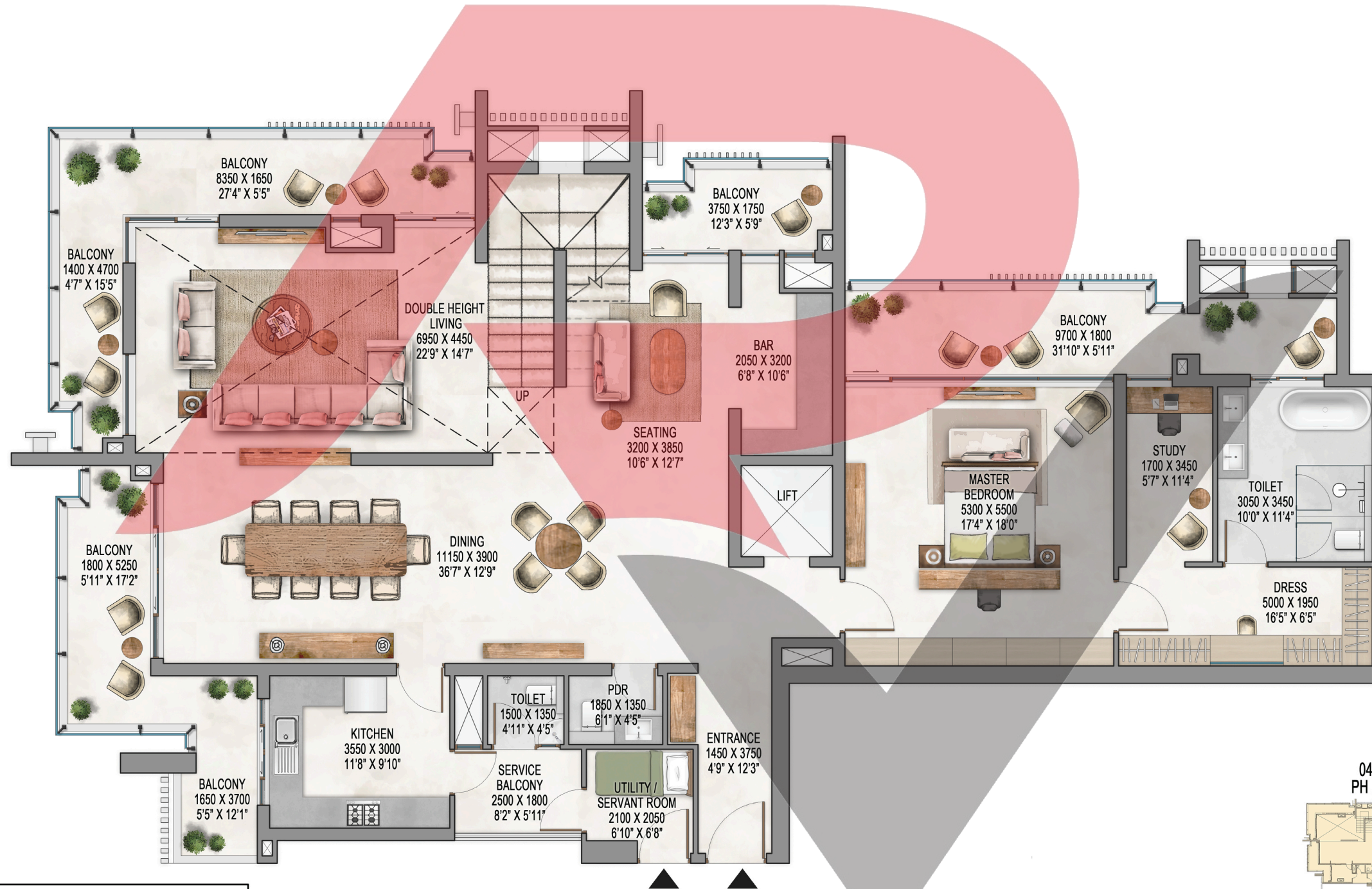

42nd FLOOR

UNIT - PENTHOUSE A LOWER LEVEL		
CARPET AREA	392.62 sq. mt.	4,226 sq. ft.
EXCLUSIVE AREA	687.39 sq. mt.	7,399 sq. ft.
SALEABLE AREA	785.24 sq. mt.	8,452 sq. ft.

Waterside Residences - The Forest Reserve II - Penthouse A Upper Level

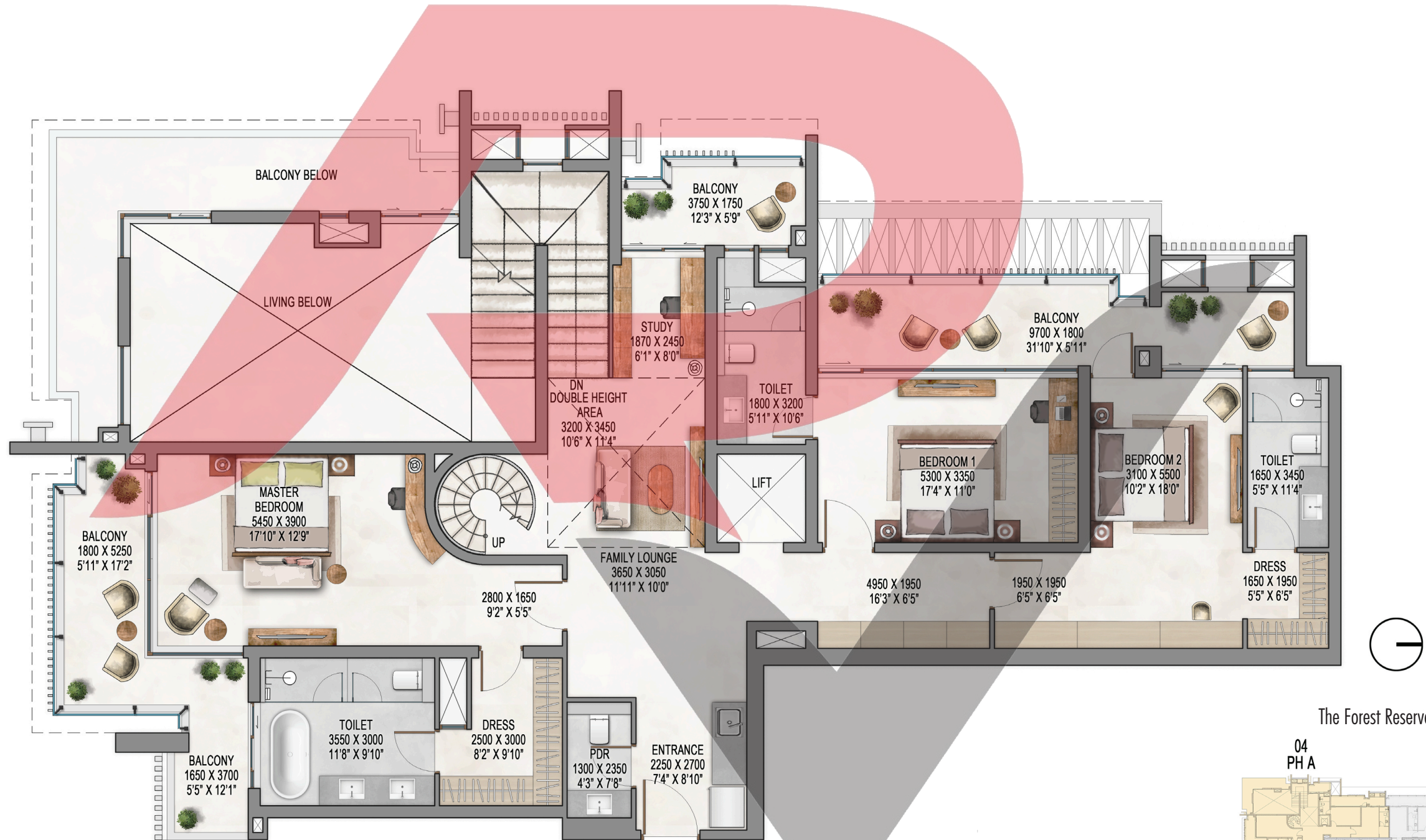

UNIT - PENTHOUSE A UPPER LEVEL		
CARPET AREA	392.62 sq. mt.	4,226 sq. ft.
EXCLUSIVE AREA	687.39 sq. mt.	7,399 sq. ft.
SALEABLE AREA	785.24 sq. mt.	8,452 sq. ft.

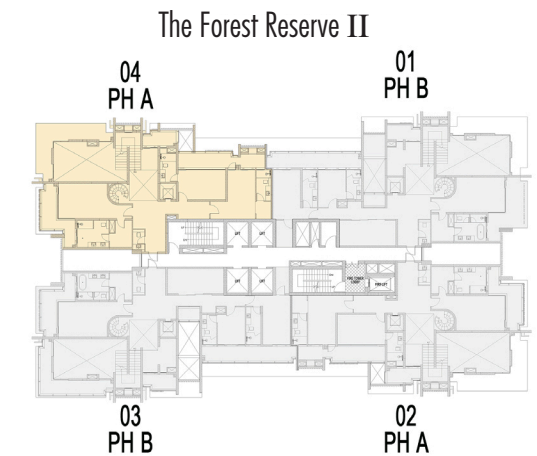

43rd FLOOR

Waterside Residences - The Forest Reserve II - Pentouse A Terrace Level

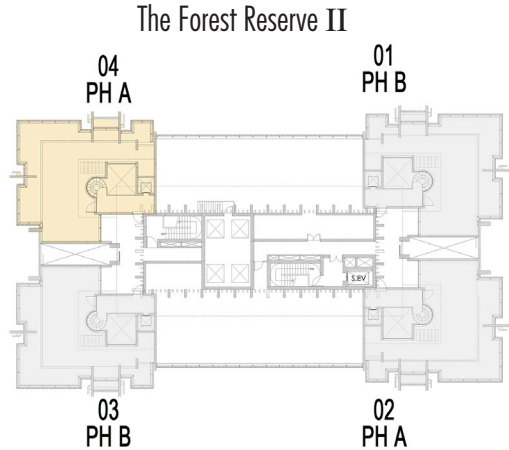
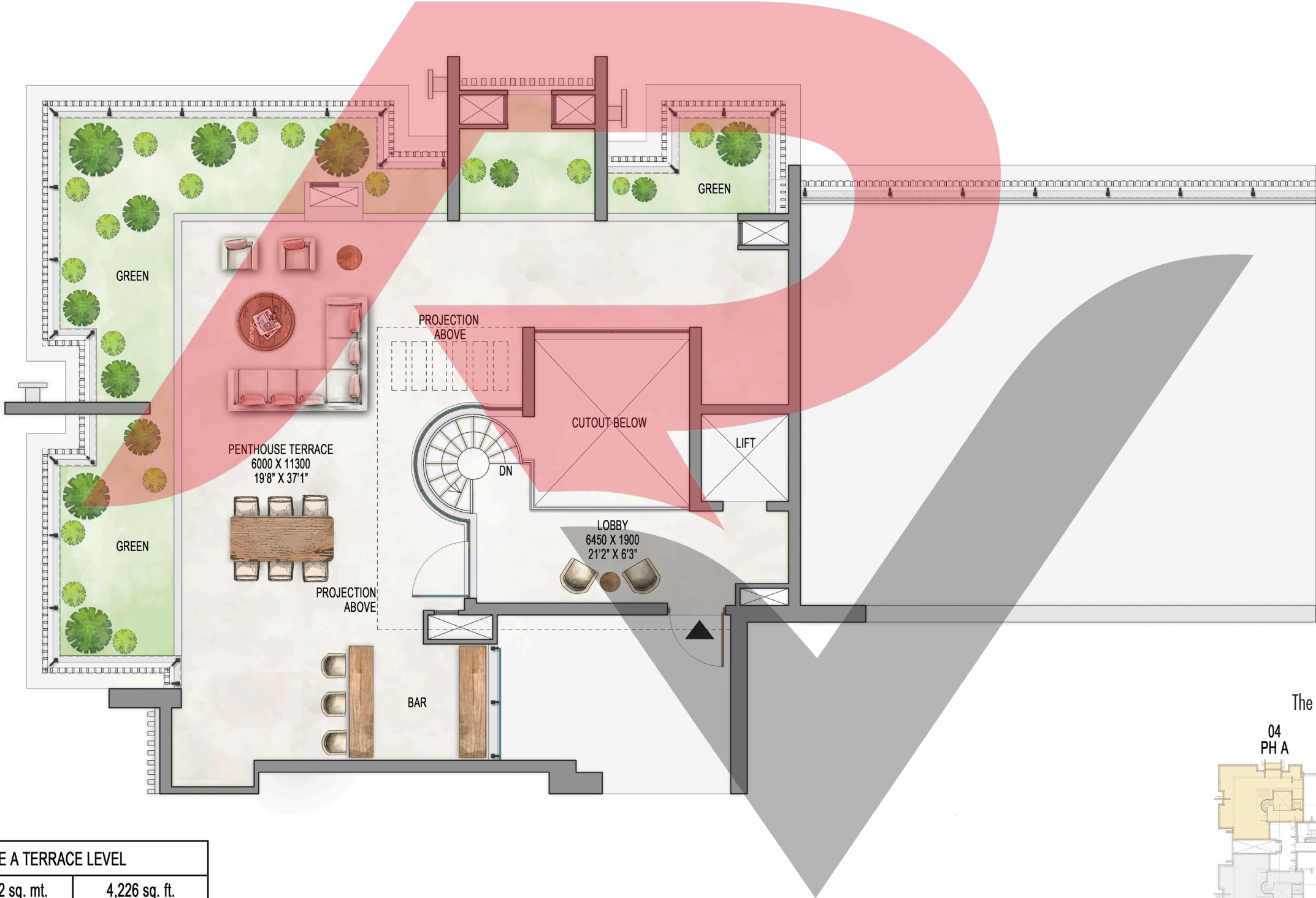

44th FLOOR

UNIT - PENTHOUSE A TERRACE LEVEL		
CARPET AREA	392.62 sq. mt.	4,226 sq. ft.
EXCLUSIVE AREA	687.39 sq. mt.	7,399 sq. ft.
SALEABLE AREA	785.24 sq. mt.	8,452 sq. ft.