

SPECIFICATIONS

DRAWING / DINING ROOM



FLOOR
VITRIFIED TILES



CEILING
OIL BOUND DISTEMPER



WALL
ACRYLIC EMULSION

BALCONIES



FLOOR
ANTI-SKID / MATT
FINISH CERAMIC TILES



RAILING
GLASS RAILING

DOORS & WINDOWS



MAIN / INTERNAL DOOR FRAME
HARD WOOD / RED MERANTI



INTERNAL DOOR SHUTTERS
BOTH SIDE LAMINATED DOORS



EXTERNAL DOORS & WINDOWS
UPVC/ALUMINIUM POWDER COATED

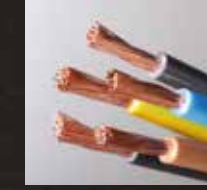

WIRING
COPPER ELECTRICAL WIRING
THROUGHOUT IN CONCEALED
CONDUIT FOR LIGHT POINTS



SWITCHES / SOCKET
ISI MARKED SWITCHES
& SOCKETS

BEDROOM

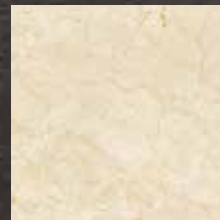

FLOOR
LAMINATED WOODEN
FLOORING / VITRIFIED TILE



CEILING
OIL BOUND DISTEMPER

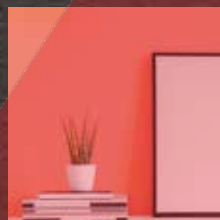

WALL
ACRYLIC EMULSION

TERRACE



BRICKBAT COBA OR
WATER PROOFING TREATMENT

EXTERNAL DEVELOPMENT



INTERNAL ROADS
INTERLOCKING BLOCKS/
TREMIX CONCRETE ROAD



BOUNDARY WALL
RCC / BRICK WALL
WITH PLASTER &
EXTERNAL WEATHER
PROOF PAINT FINISH



EXTERNAL PAINT
WEATHER PROOF TEXTURE
PAINT IN BUILDINGS



EARTHQUAKE RESISTANT
RCC FRAMED STRUCTURE
AS PER SEISMIC ZONE

STRUCTURE

KITCHEN



FLOOR
VITRIFIED /
CERAMIC TILES

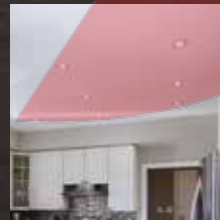

WALL / CEILING
OIL BOUND DISTEMPER



DADO
CERAMIC TILES 600 MM
ABOVE THE COUNTER



COUNTER TOP
GRANITE STONE



FITTINGS & FIXTURES
ISI MARKED CP FITTINGS
& SS SINK

TOILET & BATH



FLOOR
ANTI-SKID
CERAMIC TILES



WALL
CERAMIC TILES TILL
4FEET / 7'-0" FEET



CEILING
GRID FALSE CEILING



FITTINGS & FIXTURES ISI MARKED
CP FITTINGS, WC & WASHBASIN

BEST BRANDS FOR THE BEST EXPERIENCE

| | | | | | |
|--|--|---|---|--------------------------------------|--|
| TILES | PAINTS | DOOR LOCKS & HANDLES | GLASS UPVC DOORS & WINDOW PROFILES | LIFTS | PLUMBING PIPES LIGHTING |
| SWITCHES NORTH-WEST SANITARY FITTINGS | WOODEN DOORS KITCHEN SINK | WIRES & CABLES | CP BATH FITTINGS | | |

Note : Flooring in mix design of marble, granite and tile. Accordingly, variations in shade and/ or size and/or colour and/or design of the tiles, motifs, mica etc. may occur.

All products, names, logos, brands, trademarks are properties of their respective owners. Product of other companies may also be used. However, priority will be given to the aforesaid brands/companies.