



Residences

at

E S T A T E

361

APARTMENT
LAYOUT PLANS



www.realtyventuresindia.com

3 Bedroom

Residences 4 & 5

Total area 3043 ft² | 283 m²

RERA carpet area: 1742 ft² | 162 m²

Exclusive area: 2464 ft² | 229 m²

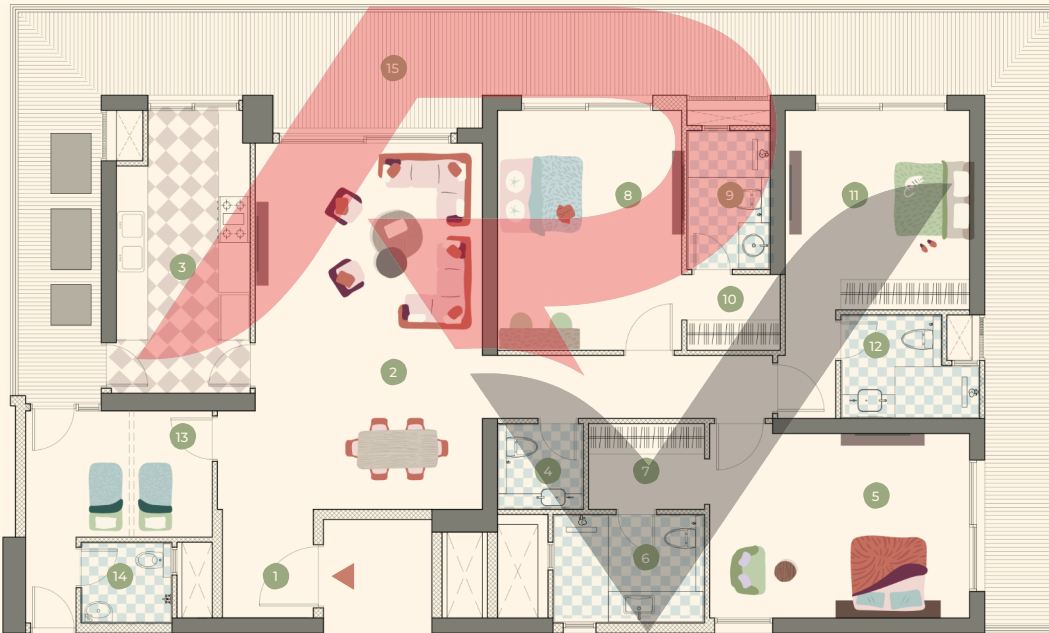
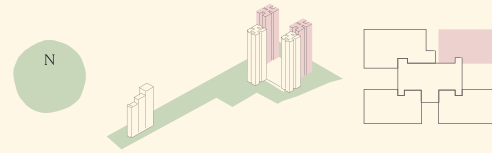

1 Entry foyer 5' 11" x 7' 1"	2 Living & dining room 14' 9" x 23' 10"	3 Kitchen 8' 8" x 18' 5"	4 Powder room 5' 7" x 5' 7"	5 Master bedroom 16' 11" x 12' 0"	6 Master bathroom 9' 11" x 7' 1"
7 Master walk-in closet 7' 7" x 5' 7"	8 Bedroom 1 12' 0" x 15' 7"	9 Bathroom 1 5' 5" x 9' 0"	10 Walk-in closet 1 6' 1" x 4' 11"	11 Bedroom 2 12' 0" x 13' 0"	12 Bathroom 2 9' 0" x 6' 9"
13 Staff & storage room 12' 2" x 8' 3"	14 Staff & storage bathroom 5' 11" x 5' 3"	15 Wraparound deck LIVING & DINING: 8' 4" wide BEDROOMS: 4' 11" – 5' 11" wide			

1 m² = 10.7639 ft²

Total area shall mean the area after loading of other constructed areas including the exclusive balcony areas and constructed common areas over the carpet area of a unit/apartment which is duly mentioned in the layout plan of the unit/apartment. Exclusive area consists of carpet area and balcony areas for exclusive use of the allottee.

3 Bedroom (A)

Residences 4 & 5

Total area: 2693 ft² | 250 m²

RERA carpet area: 1449 ft² | 135 m²

Exclusive area: 1961 ft² | 182 m²

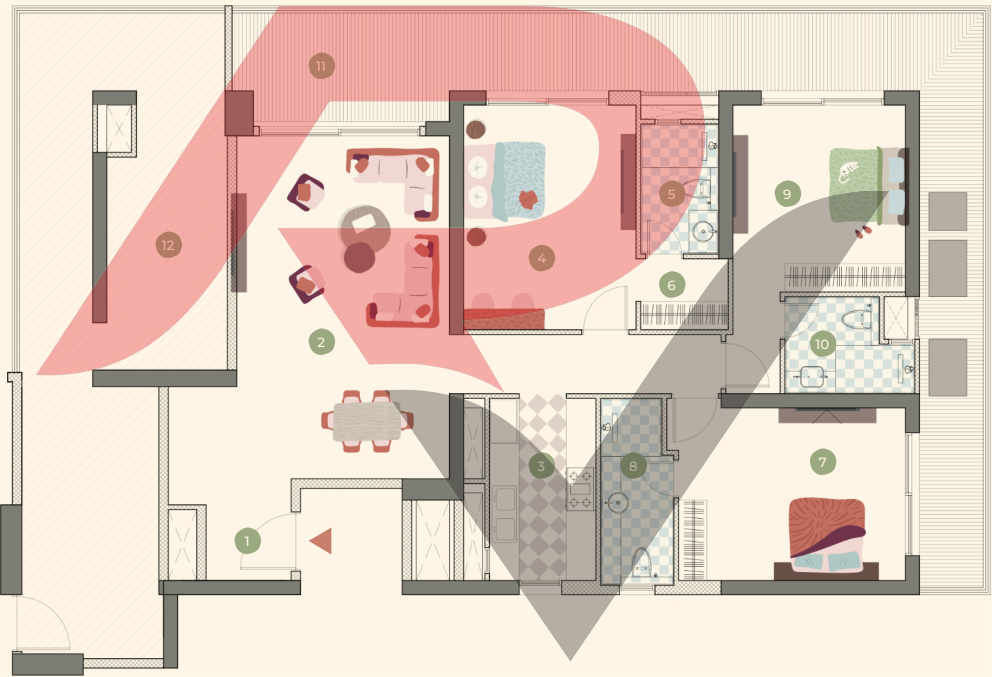
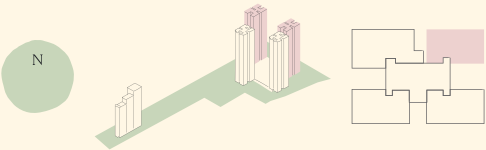

1

Entry foyer
5' 11" x 7' 1"

2

Living & dining room
14' 9" x 23' 10"

3

Kitchen
7' 5" x 12' 8"

4

Master bedroom
12' 0" x 15' 7"

5

Master bathroom
5' 5" x 9' 0"

6

Master walk-in closet
6' 0" x 4' 11"

7

Bedroom 1
15' 9" x 12' 0"

8

Bathroom 1
5' 1" x 13' 0"

9

Bedroom 2
12' 0" x 13' 0"

10

Bathroom 2
9' 0" x 6' 9"

11

Wraparound deck

12

Refuge terrace
516.13 sq. ft.

LIVING & DINING:

8' 4" wide

BEDROOMS:

4' 11" – 5' 11" wide

1 m² = 10.7639 ft²

Total area shall mean the area after loading of other constructed areas including the exclusive balcony areas and constructed common areas over the carpet area of a unit/apartment which is duly mentioned in the layout plan of the unit/apartment. Exclusive area consists of carpet area and balcony areas for exclusive use of the allottee.

4 Bedroom

Residences 4 & 5

Total area: 4082 ft² | 379 m²

RERA carpet area: 2196 ft² | 204 m²

Exclusive area: 3001 ft² | 279 m²

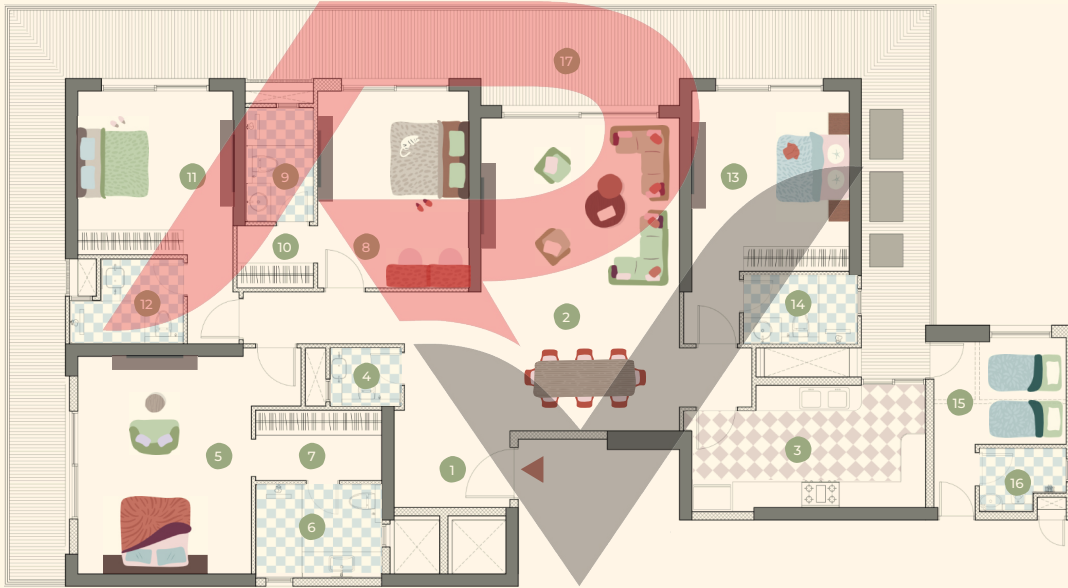
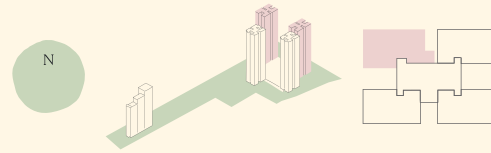

1 Entry foyer 9' 2" x 6' 1"	2 Living & dining room 15' 9" x 24' 9"	3 Kitchen 18' 7" x 9' 8"	4 Powder room 5' 7" x 4' 7"	5 Master bedroom 13' 9" x 17' 3"	6 Master bathroom 10' 0" x 7' 5"
7 Master walk-in closet 10' 0" x 5' 7"	8 Bedroom 1 12' 0" x 15' 7"	9 Bathroom 1 5' 5" x 9' 0"	10 Walk-in closet 1 6' 1" x 4' 11"	11 Bedroom 2 12' 4" x 13' 0"	12 Bathroom 2 9' 0" x 6' 9"
13 Bedroom 3 12' 6" x 14' 3"	14 Bathroom 3 9' 0" x 5' 5"	15 Staff & storage room 10' 6" x 8' 5"	16 Staff & storage bathroom 6' 11" x 5' 0"	17 Wraparound deck LIVING & DINING: 8' 4" wide BEDROOMS: 4' 11" – 5' 11" wide	

1 m² = 10.7639 ft²

Total area shall mean the area after loading of other constructed areas including the exclusive balcony areas and constructed common areas over the carpet area of a unit/apartment which is duly mentioned in the layout plan of the unit/apartment. Exclusive area consists of carpet area and balcony areas for exclusive use of the allottee.

Sky Villa 1 LOWER LEVEL

Residences 4 & 5

Total area: 6076 ft² | 565 m²

RERA carpet area: 3269 ft² | 304 m²

Exclusive area: 4155 ft² | 386 m²

Terrace area: 2581 ft² | 240 m²

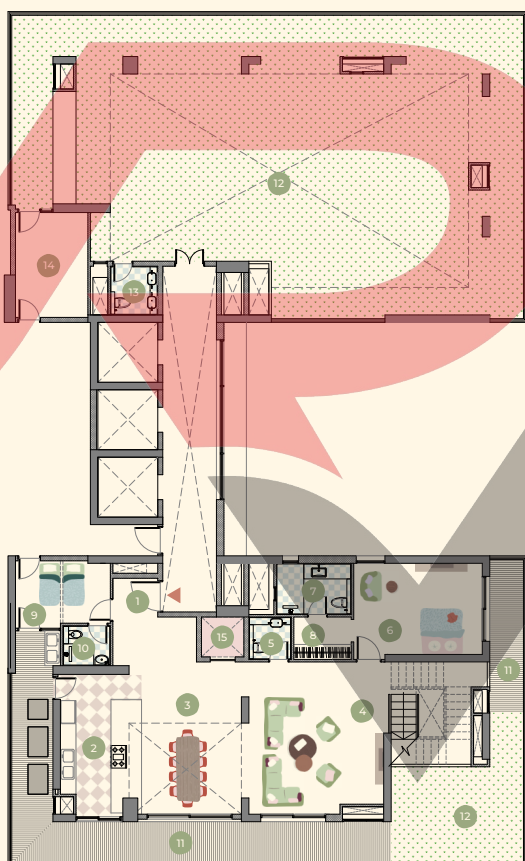
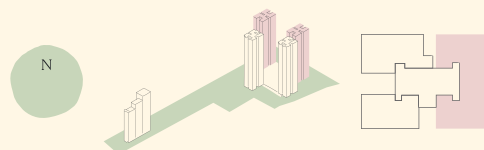

- | | | | | | |
|---|---|--|--|--|---|
| <p>1</p> <p>Entry foyer
5' 11" x 5' 1"</p> | <p>2</p> <p>Kitchen
9' 0" x 18' 9"</p> | <p>3</p> <p>Double-height dining room
14' 9" x 15' 5"</p> | <p>4</p> <p>Living room
17' 9" x 15' 5"</p> | <p>5</p> <p>Powder room 1
5' 7" x 5' 7"</p> | <p>6</p> <p>Bedroom 1
16' 11" x 12' 0"</p> |
| <p>7</p> <p>Bathroom 1
9' 10" x 6' 9"</p> | <p>8</p> <p>Walk-in closet 1
7' 7" x 5' 7"</p> | <p>9</p> <p>Staff & storage room
12' 6" x 8' 2"</p> | <p>10</p> <p>Staff & storage bathroom
6' 3" x 5' 3"</p> | <p>11</p> <p>Wraparound deck
4' 11" – 5' 11" wide</p> | <p>12</p> <p>Green terrace</p> |
| <p>13</p> <p>Powder room 2
6' 3" x 6' 5"</p> | <p>14</p> <p>Storage room for terrace
9' 6" x 13' 9"</p> | <p>15</p> <p>Private elevator
5' 7" x 5' 3"</p> | | | |

1 m² = 10.7639 ft²

Total area shall mean the area after loading of other constructed areas including the exclusive balcony areas and constructed common areas over the carpet area of a unit/apartment which is duly mentioned in the layout plan of the unit/apartment. Exclusive area consists of carpet area and balcony areas for exclusive use of the allottee.

Sky Villa 1 UPPER LEVEL

Residences 4 & 5

Total area: 6076 ft² | 565 m²

RERA carpet area: 3269 ft² | 304 m²

Exclusive area: 4155 ft² | 386 m²

Terrace area: 2581 ft² | 240 m²

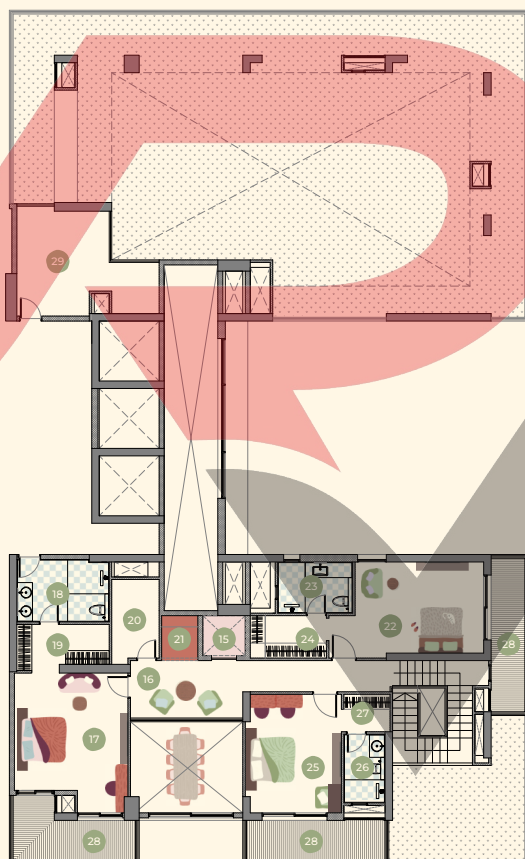
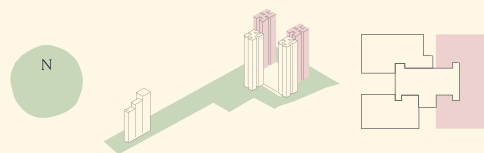

15

Private elevator
5' 7" x 5' 3"

16

Family lounge
14' 9" x 7' 7"

17

Master bedroom
14' 11" x 15' 5"

18

Master bathroom
12' 2" x 8' 3"

19

Master walk-in closet
12' 2" x 5' 3"

20

Pantry
6' 3" x 11' 2"

21

Puja niche
4' 9" x 5' 7"

22

Junior bedroom
16' 11" x 12' 0"

23

Junior bathroom
9' 10" x 6' 9"

24

Junior walk-in closet
10' 0" x 5' 7"

25

Bedroom 4
12' 8" x 15' 7"

26

Bathroom 4
5' 5" x 9' 0"

27

Walk-in closet 4
6' 1" x 4' 11"

28

Wraparound deck
4' 11" – 5' 11" wide

29

Terrace
18' 9" x 13' 9"

1 m² = 10.7639 ft²

Total area shall mean the area after loading of other constructed areas including the exclusive balcony areas and constructed common areas over the carpet area of a unit/apartment which is duly mentioned in the layout plan of the unit/apartment. Exclusive area consists of carpet area and balcony areas for exclusive use of the allottee.

Sky Villa 2 LOWER LEVEL

Residences 4 & 5

Total area: 7535 ft² | 700 m²

RERA carpet area: 4054 ft² | 376 m²

Exclusive area: 5184 ft² | 482 m²

Terrace area: 2563 ft² | 238 m²

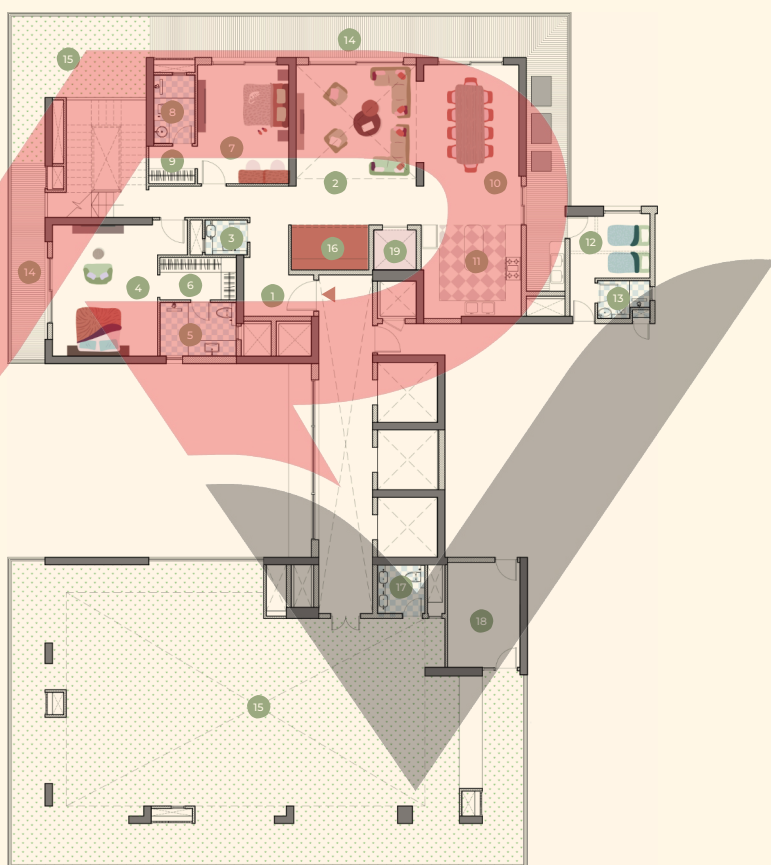
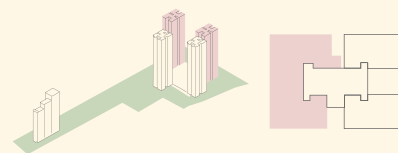

1

Entry foyer
9' 2" x 5' 5"

2

Double-height living room
15' 9" x 15' 11"

3

Powder room 1
5' 7" x 4' 7"

4

Bedroom 1
13' 9" x 17' 3"

5

Bathroom 1
10' 0" x 7' 1"

6

Walk-in closet 1
10' 0" x 5' 7"

7

Bedroom 2
12' 0" x 15' 7"

8

Bathroom 2
5' 5" x 9' 0"

9

Walk-in closet 2
6' 1" x 4' 11"

10

Dining room
12' 6" x 15' 11"

11

Kitchen
12' 10" x 12' 4"

12

Staff & storage room
10' 6" x 8' 5"

13

Staff & storage bathroom
6' 11" - 5' 0"

14

Wraparound deck
4' 11" - 5' 11" wide

15

Green terrace

16

Puja niche
10' 2" x 5' 11"

17

Powder room 2
6' 3" x 6' 5"

18

Storage room for terrace
9' 6" x 13' 9"

19

Private elevator
5' 7" x 5' 3"

1 m² = 10.7639 ft²

Total area shall mean the area after loading of other constructed areas including the exclusive balcony areas and constructed common areas over the carpet area of a unit/apartment which is duly mentioned in the layout plan of the unit/apartment. Exclusive area consists of carpet area and balcony areas for exclusive use of the allottee.

Sky Villa 2

UPPER LEVEL

Residences 4 & 5

Total area: 7535 ft² | 700 m²

RERA carpet area: 4054 ft² | 376 m²

Exclusive area: 5184 ft² | 482 m²

Terrace area: 2563 ft² | 238 m²

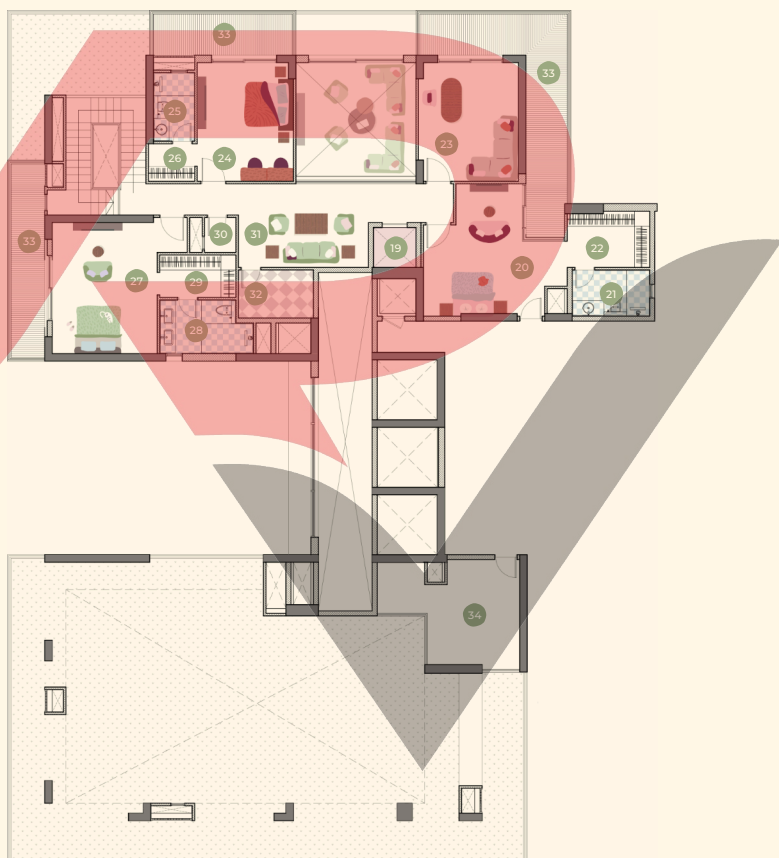
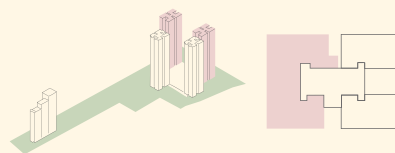

19

Private elevator
5' 7" x 5' 3"

20

Master bedroom
18' 10" x 17' 1"

21

Master bathroom
10' 2" x 6' 1"

22

Master walk-in closet
10' 10" x 7' 5"

23

Study
13' 2" x 15' 7"

24

Bedroom 4
12' 8" x 15' 7"

25

Bathroom 4
5' 5" x 9' 0"

26

Walk-in closet 4
6' 1" x 4' 11"

27

Bedroom 5
13' 9" x 17' 3"

28

Bathroom 5
12' 4" x 7' 1"

29

Walk-in closet 5
10' 0" x 5' 7"

30

Storage room
4' 1" x 4' 7"

31

Family lounge
17' 1" x 11' 0"

32

Pantry
9' 10" x 6' 4"

33

Wraparound deck
4' 11" – 5' 11" wide

34

Terrace
18' 9" x 14' 9"

1 m² = 10.7639 ft²

Total area shall mean the area after loading of other constructed areas including the exclusive balcony areas and constructed common areas over the carpet area of a unit/apartment which is duly mentioned in the layout plan of the unit/apartment. Exclusive area consists of carpet area and balcony areas for exclusive use of the allottee.

ESTATE 361



Discover a new way to LiveWell

Max Estates Gurgaon Two Limited

CIN: U68100DL2024PLC424818

Registered office: Max House, Kh No 335/2, 355/18,337, and 1511/339, Okhla Industrial Estate, New Delhi- 110020, India

Corporate office: Max Towers, L-20, C-001/A/1, Sector-16B, Gautam Buddha Nagar, Noida- 201301, UP, India

HARERA Website: <https://haryanarera.gov.in> | HARERA Registration no.: RC/REP/HARERA/GGM/1012/744/2025/115

Max Estates Limited (CIN no. U70200PB2016PLC040200) is having its corporate office at Max Towers, L-20, C-001/A/1, Sector-16B, Noida, Gautam Buddha Nagar, Noida UP 201301 & Registered office at Max House, 1, Dr. Jha Marg, Okhla Phase 3, Opp. Okhla Railway Station, Okhla Industrial Estate, New Delhi 110020. Max Estates Ltd. is the promoter of Max Estates Gurgaon Two Ltd.

This is not an offer, an invitation to offer and/or commitment of any nature. The images include artistic impressions and stock images. The details of Project, Apartment/ Unit including but not limited to designs, dimensions, cost, facilities, plans, images, specifications, furniture, accessories, paintings, items, electronic goods, additional fittings/fixtures, decorative items, are only indicative in nature and are only for the purpose of illustrating/indicating a possible layout and may not form part of the standard specifications/amenities/services to be provided in the Project, Apartment/ Unit. Intending buyers are advised to use their discretion in relying on the information/amenities described/shown therein. All specifications of the Project, Apartment/ Unit shall be as per the documents/information uploaded by the company on the website of HARERA and the agreement between the parties.

1 Sq. Mtr. is equal to 10.76 Sq.ft. 1 Acre is equal to 4046.86 Sq. Mt.



www.realtyventuresindia.com