



conscient⁷

HARERA No. RC/REP/HARERA/GGM/917/649/2025/20
dated 20-02-2025 on www.haryanarera.gov.in

HARERA No. RC/REP/HARERA/GGM/1018/750/2025/121
dated 08-12-2025 on www.haryanarera.gov.in

ELAIRA

RESIDENCES

EXPERIENCE LIMITLESS LIVING

SECTOR 80, GURUGRAM

www.realtyventuresindia.com



YOUR LIFE WILL RISE TO LIMITLESS

YOU WILL LOVE BEING LIMITLESS. YOU WILL ENJOY THE LUXURIES OF LIMITLESS.

www.realtyventuresindia.com



LIMITLESS HEIGHTS: A VISION IN THE SKY

A SKYLINE BEYOND COMPARE.

www.realtyventuresindia.com

NESTLED AMONG VERDANT VISTAS.

Surrounded by forest areas, hills and premier golf courses, Elaira Residences offers an unmatched lifestyle steeped in nature and greenery.

WHERE GREENERY ABOUNDS.

AIR QUALITY

Superior AQI, lush greenery, and proximity to the Aravallis for a healthier lifestyle.

LEOPARD TRAIL

A retreat into nature's wilderness.

9 HOLE GOLF COURSE*

An eco-conscious sanctuary of lush greens and water bodies.

27 HOLE GOLF COURSE*

A Jack Nicklaus signature course of unmatched prestige.

GOLF RESORT*

A tranquil retreat where sport and leisure converge.

*This golf course is not part of Elaira Residences and is located in close proximity.



LIMITLESS LIFESTYLE

75,000 SQ. FT. CLUBHOUSE. AN EXPANSIVE LIFESTYLE HUB OFFERING PREMIUM AMENITIES AND SOCIAL SPACES FOR THE ENTIRE FAMILY.

www.realtyventuresindia.com



INDULGENCE

WELLNESS & SERENITY.

www.realtyventuresindia.com



LIMITLESS LOCATION

www.realtyventuresindia.com

Disclaimer: The map shown here is for illustration purposes only and not to scale. The map is not necessarily accurate to the surveying or engineering standards. It does not represent the ground survey and represents only the approximate relative location and boundaries. The location map depicts an indicative and selective representation of certain key developments around the Complex 'Elaira Residences' located at Sector-80, Gurugram. However, the Promoter makes no representation regarding continuity / existence of these developments / landmarks going forward. Further, the driving time indicated is tentative and actual time may vary, depending upon traffic and other conditions.



*STOCK IMAGE



*STOCK IMAGE

AMENITIES

GREEN SCAPE | GARDEN LOUNGE
| PADEL BALL COURT |
POCKET LOUNGE | PET GARDEN |
KIDS PLAY AREA

CLUBHOUSE | GRAND RECEPTION LOBBY | BANQUET | DINING & RESTAURANT |
PLUNGE POOL | SWIMMING POOL | POOL DECK | MULTIPURPOSE
HALL/BADMINTON COURT | GYMNASIUM | AEROBICS/YOGA | KIDS PLAY ROOM |
INDOOR GAMES ROOM | LIBRARY | MINIPLEX | BUSINESS LOUNGE

www.realtyventuresindia.com

Disclaimer: This brochure contains artistic impressions and no warranty is expressly or impliedly given that the completed development of the Project will comply in any degree with such artistic impression as depicted. Soft furnishings, cupboards, furniture and gadgets, etc. are not part of the offering and are only indicative in nature and are only for the purpose of illustrating/indicating a conceived layout and do not form part of the standard specification/amenities/services to be provided.

24 MTR WIDE ROAD

PROPOSED 60 MTR WIDE ROAD

18 MTR WIDE ROAD

1. Entrance Plaza
2. Basement Ramp
3. Visitor Parking
4. Clubhouse Drop-off
5. Clubhouse
6. Landscape Podium
7. Multipurpose Green Lawn
8. Tower Drop-off
9. Tower Entrance Lobby
10. Garden Lounge
11. Meditation Lawn
12. Yoga Deck
13. Plunge Pool
14. Covered Swimming Pool
15. Pocket Lounge
16. Kid's Playard
17. Jogging & Walking Track
18. Padel Ball Court
19. Pet Park
20. Nursery School



MASTERPLAN

www.realtyventuresindia.com

The Group Housing Complex 'Elaira Residences' being developed on land admeasuring 22501 sq. mtrs. in a phased manner which comprises of Phase-1, Phase-2 & 2A of the Complex located at Sector-80, Gurugram forms part of Regular Letter of Allotment (RLA) no. 9277 of 2024. The Master/Layout/ Building Plan of the Complex were duly approved by the Haryana State Industrial & Infrastructure Development Corporation Ltd. vide office memo Nos. HSIIDC/IPD/IMT/M/2025/1311 dated 17th January 2025 and HSIIDC/IPD/IMT/M/2025/1206 dated 29th October 2025. The Phase-1 has been registered with Haryana RERA (Gurugram) vide registration 20 of 2025 and Phase-2 & 2A has been registered with Haryana RERA (Gurugram) vide registration 121 of 2025.

LAYOUT PLANS

(3BHK) TYPE A

Carpet Area 1125.37 sq. ft.

Balcony Area 270.28 sq. ft.

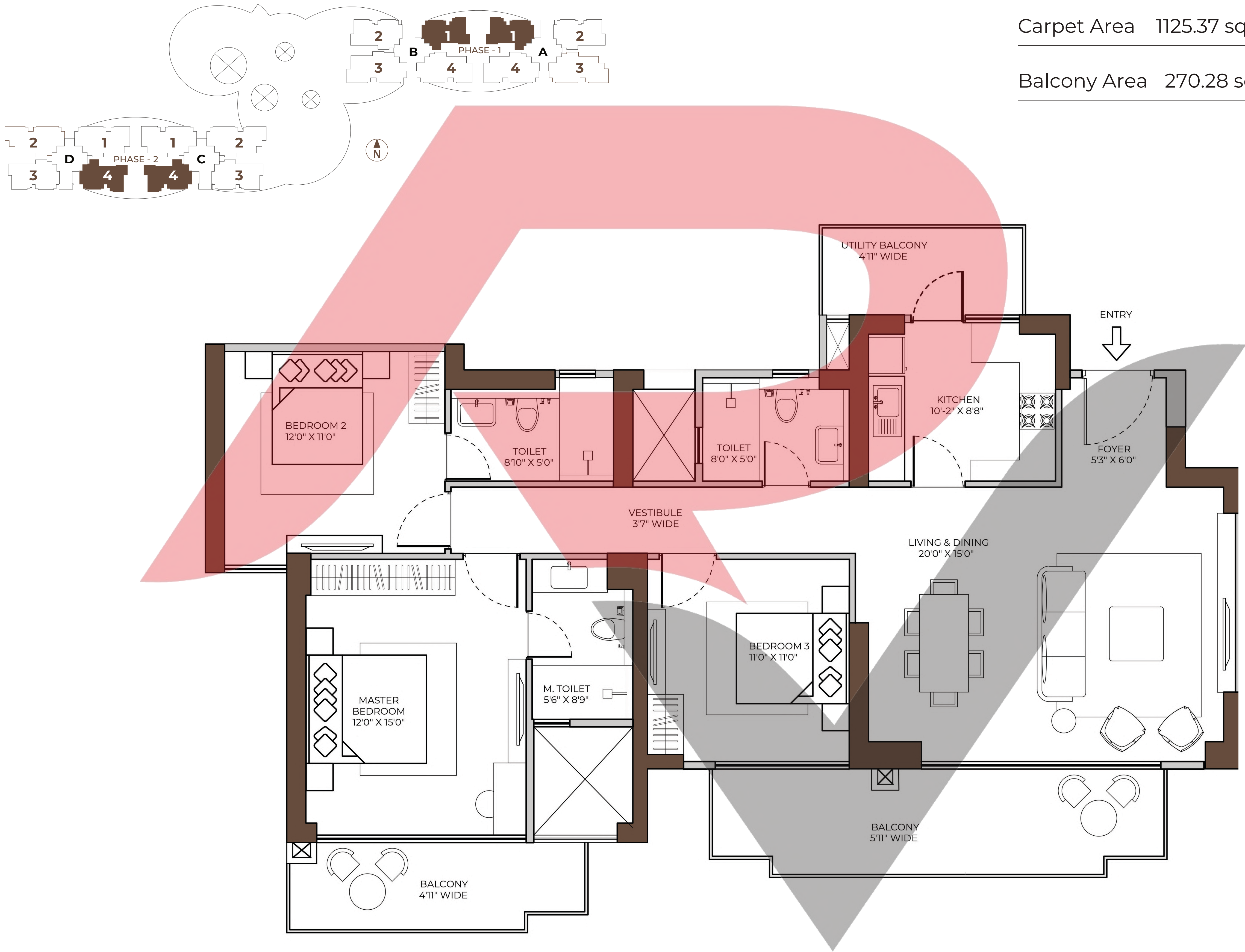

www.realtyventuresindia.com

* 10.76 Square Feet = 1 Square Meter. | *1 Foot = 0.3048 Meter

This does not constitute a legal offer. All areas and dimensions are tentative and subject to change till the final completion of the Project as permissible under Applicable Laws. This brochure contains artistic impressions and no warranty is expressly or impliedly given that the completed development of the Project will comply in any degree with such artist's impression as depicted. All layouts, plans, specifications, dimensions, designs, measurements and locations are indicative, not to scale and are subject to change as may be decided by the Promoter or the Competent Authority(ies). For further details, please refer the Agreement for Sale. Soft furnishings, cupboards, furniture and gadgets, etc. are not part of the offering and are only indicative in nature and are only for the purpose of illustrating/indicating a conceived layout and do not form part of the standard specification/amenities/services to be provided.

(3BHK+Utility) TYPE B

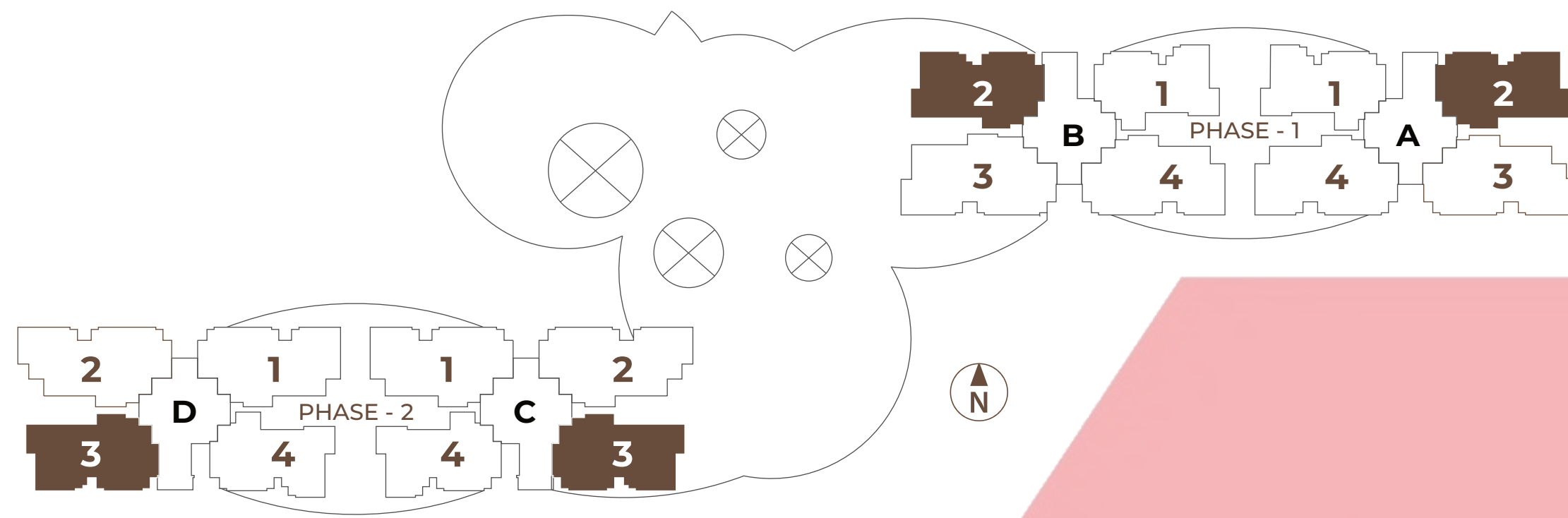

Carpet Area 1230.10 sq. ft.

Balcony Area 364.25 sq. ft.

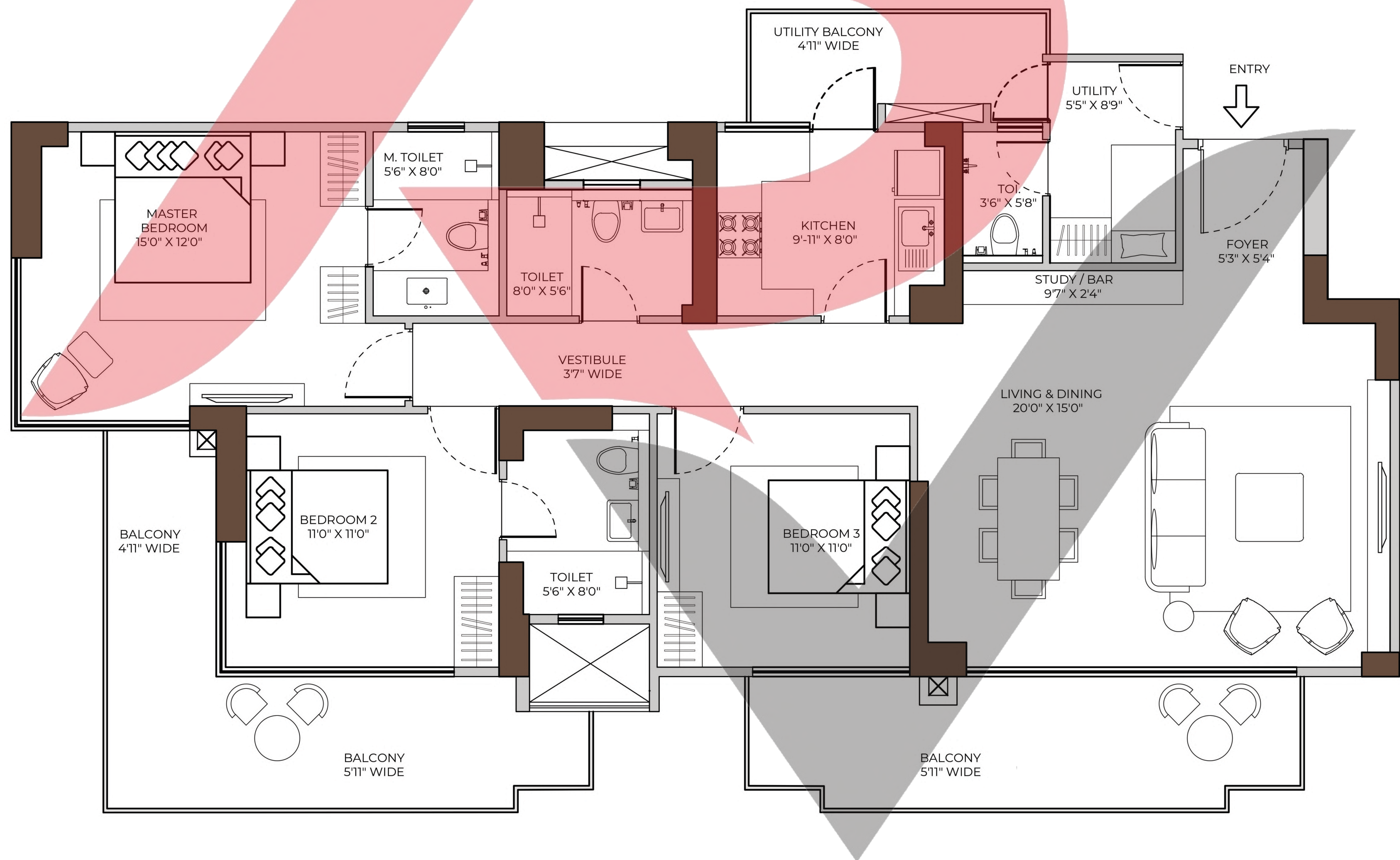

www.realtyventuresindia.com

* 10.76 Square Feet = 1 Square Meter. | *1 Foot = 0.3048 Meter

This does not constitute a legal offer. All areas and dimensions are tentative and subject to change till the final completion of the Project as permissible under Applicable Laws. This brochure contains artistic impressions and no warranty is expressly or impliedly given that the completed development of the Project will comply in any degree with such artist's impression as depicted. All layouts, plans, specifications, dimensions, designs, measurements and locations are indicative, not to scale and are subject to change as may be decided by the Promoter or the Competent Authority(ies). For further details, please refer the Agreement for Sale. Soft furnishings, cupboards, furniture and gadgets, etc. are not part of the offering and are only indicative in nature and are only for the purpose of illustrating/indicating a conceived layout and do not form part of the standard specification/amenities/services to be provided.

(3BHK+Utility) TYPE C

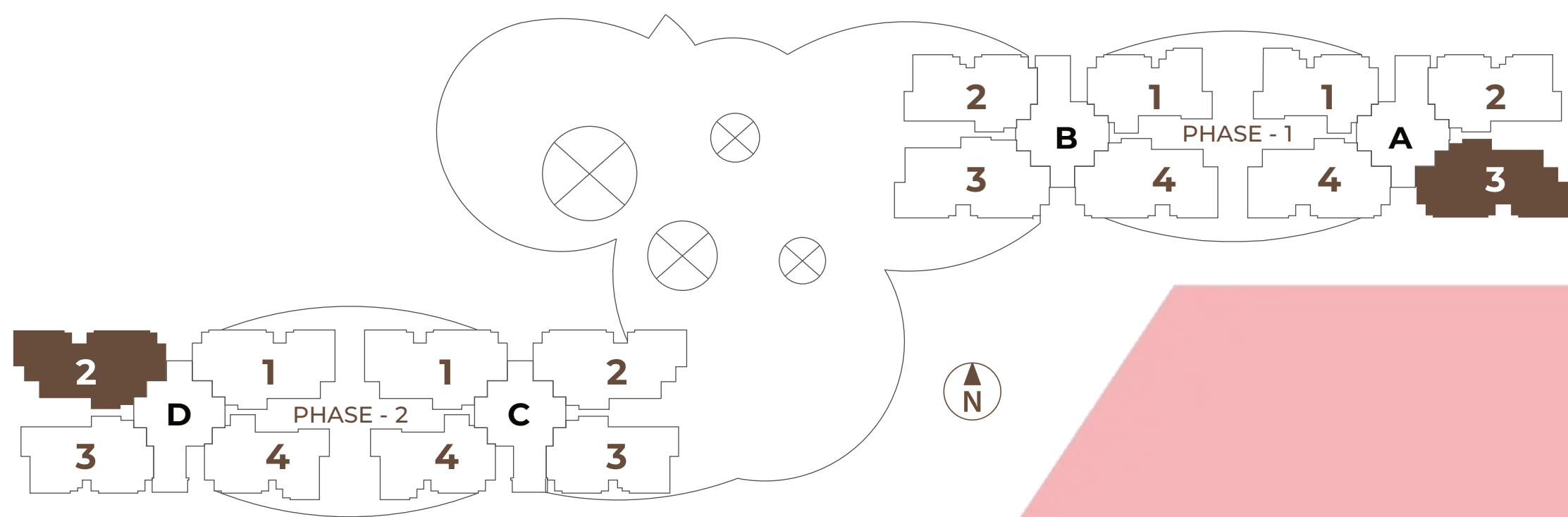

Carpet Area 1367.34 sq. ft.

Balcony Area 436.05 sq. ft.

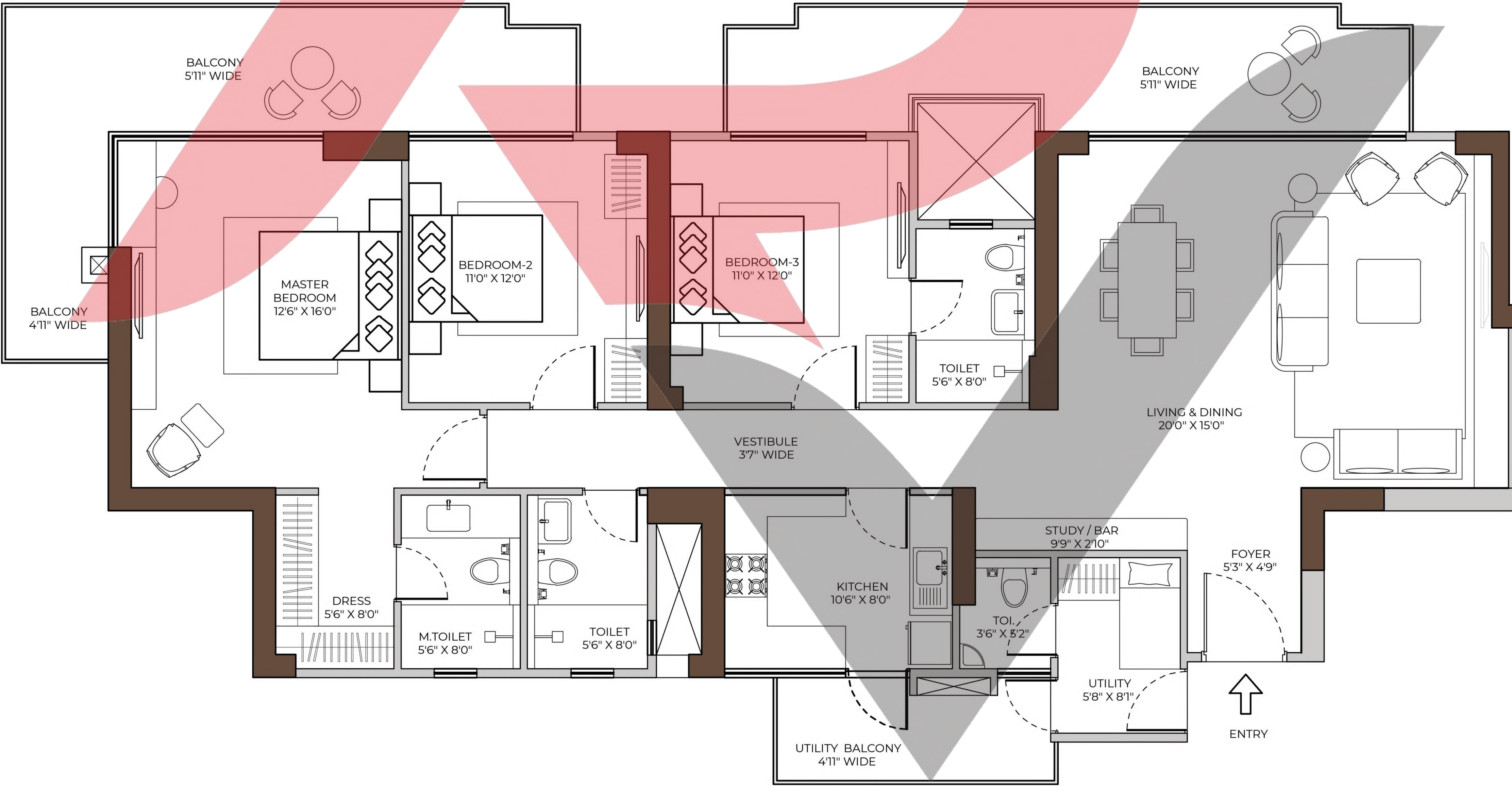

www.realtyventuresindia.com

* 10.76 Square Feet = 1 Square Meter. | *1 Foot = 0.3048 Meter

This does not constitute a legal offer. All areas and dimensions are tentative and subject to change till the final completion of the Project as permissible under Applicable Laws. This brochure contains artistic impressions and no warranty is expressly or impliedly given that the completed development of the Project will comply in any degree with such artist's impression as depicted. All layouts, plans, specifications, dimensions, designs, measurements and locations are indicative, not to scale and are subject to change as may be decided by the Promoter or the Competent Authority(ies). For further details, please refer the Agreement for Sale. Soft furnishings, cupboards, furniture and gadgets, etc. are not part of the offering and are only indicative in nature and are only for the purpose of illustrating/indicating a conceived layout and do not form part of the standard specification/amenities/services to be provided.

(3BHK+Utility) TYPE D

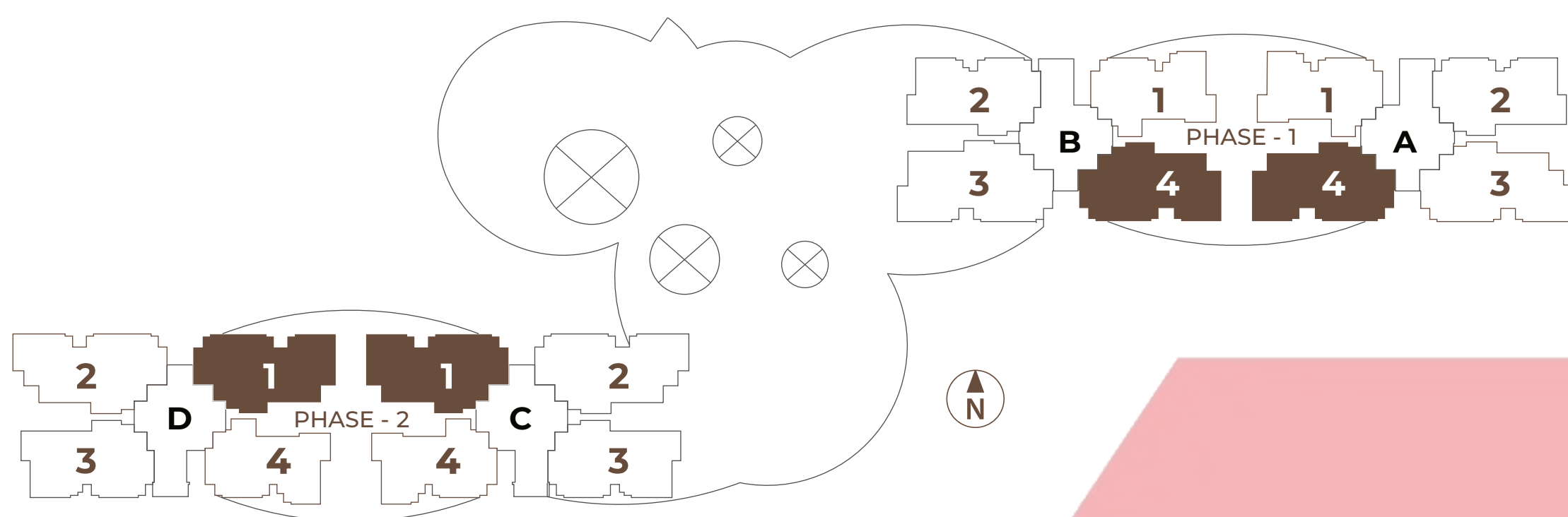

Carpet Area 1366.80 sq. ft.

Balcony Area 354.35 sq. ft.

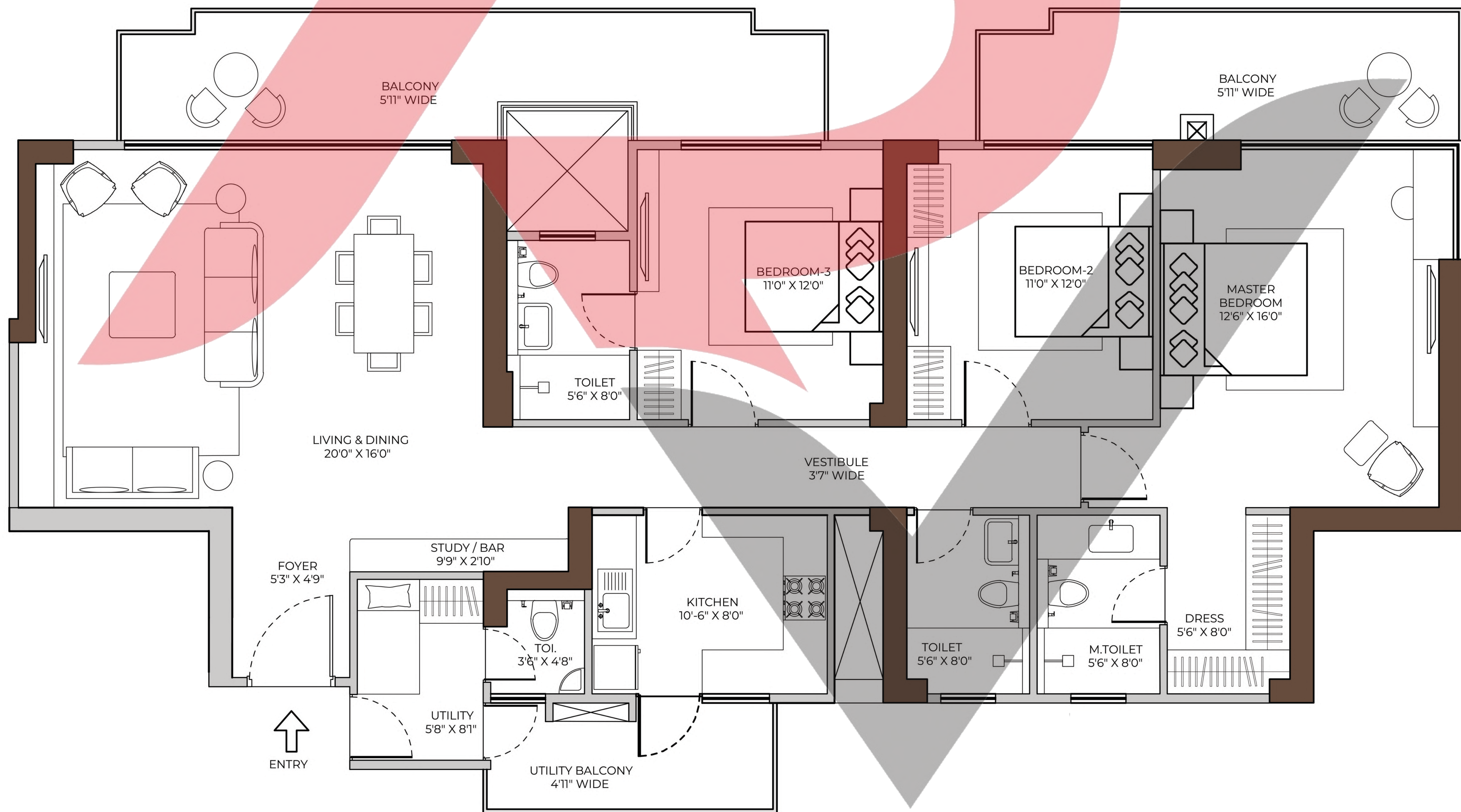

www.realtyventuresindia.com

* 10.76 Square Feet = 1 Square Meter. | *1 Foot = 0.3048 Meter

This does not constitute a legal offer. All areas and dimensions are tentative and subject to change till the final completion of the Project as permissible under Applicable Laws. This brochure contains artistic impressions and no warranty is expressly or impliedly given that the completed development of the Project will comply in any degree with such artist's impression as depicted. All layouts, plans, specifications, dimensions, designs, measurements and locations are indicative, not to scale and are subject to change as may be decided by the Promoter or the Competent Authority(ies). For further details, please refer the Agreement for Sale. Soft furnishings, cupboards, furniture and gadgets, etc. are not part of the offering and are only indicative in nature and are only for the purpose of illustrating/indicating a conceived layout and do not form part of the standard specification/amenities/services to be provided.

(3BHK+Servent Room) TYPE E

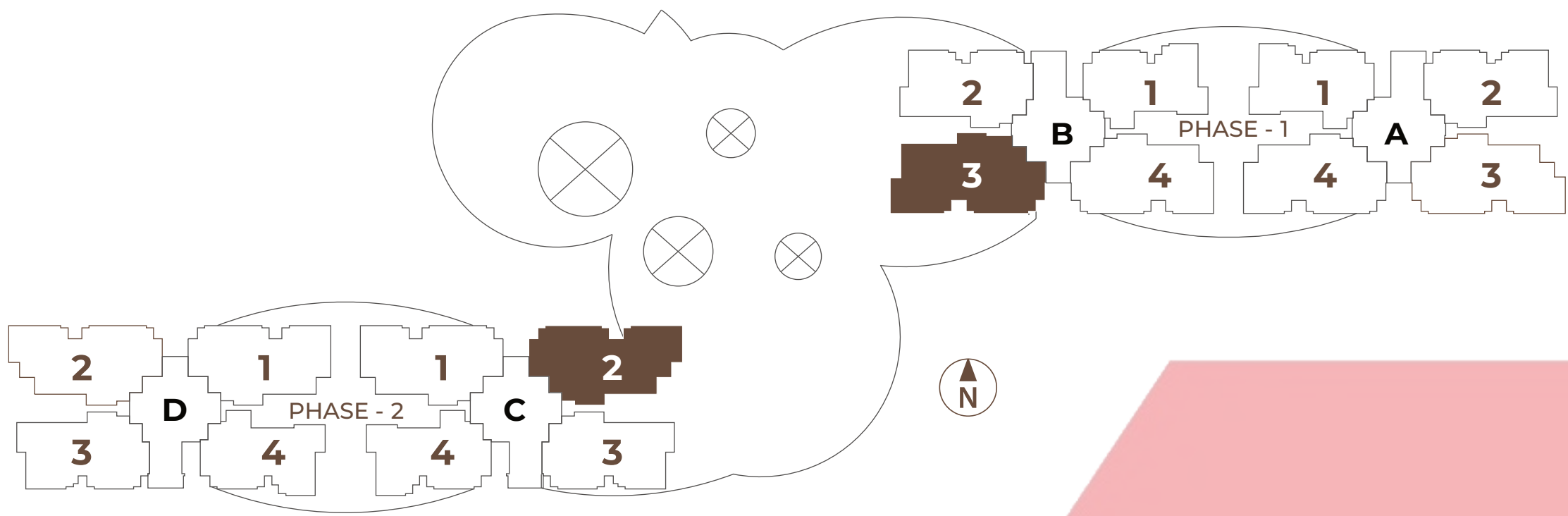

Carpent Area 1491.77 sq. ft.

Balcony Area 440.46 sq. ft.

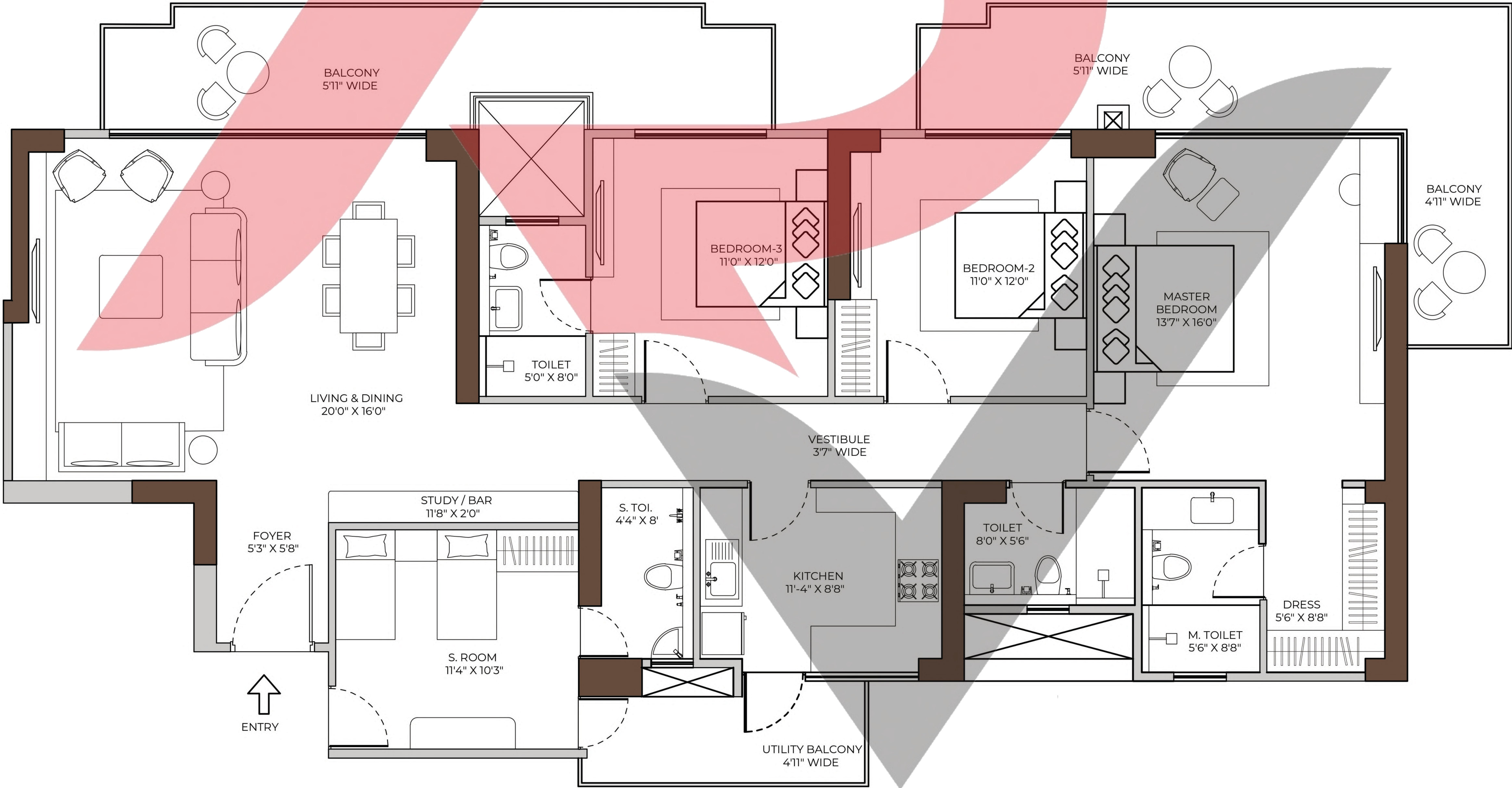

www.realtyventuresindia.com

* 10.76 Square Feet = 1 Square Meter. | *1 Foot = 0.3048 Meter

This does not constitute a legal offer. All areas and dimensions are tentative and subject to change till the final completion of the Project as permissible under Applicable Laws. This brochure contains artistic impressions and no warranty is expressly or impliedly given that the completed development of the Project will comply in any degree with such artist's impression as depicted. All layouts, plans, specifications, dimensions, designs, measurements and locations are indicative, not to scale and are subject to change as may be decided by the Promoter or the Competent Authority(ies). For further details, please refer the Agreement for Sale. Soft furnishings, cupboards, furniture and gadgets, etc. are not part of the offering and are only indicative in nature and are only for the purpose of illustrating/indicating a conceived layout and do not form part of the standard specification/amenities/services to be provided.

APARTMENT SPECIFICATIONS

LIVING, DINING, STUDY/BAR & FOYER	
Floor	Imported Marble/Tiles/Laminated Wooden Flooring/Equivalent.
Walls	Acrylic Emulsion Paint on POP Punning/Gypsum/Equivalent.
Ceiling	Acrylic Emulsion Paint on POP Punning/Gypsum/Equivalent.
MASTER BEDROOM & DRESS	
Floor	Imported Marble/Tiles/Laminated Wooden Flooring/Equivalent.
Walls	Acrylic Emulsion Paint on POP Punning/Gypsum/Equivalent.
Ceiling	Acrylic Emulsion Paint on POP Punning/Gypsum/Equivalent.
MASTER BATHROOM & OTHER BATHROOMS	
Floor	Marble/Anti-Skid Tiles/Equivalent.
Walls	Marble/Tiles/Equivalent.
Ceiling	Acrylic Emulsion Paint/Equivalent on Ceiling.
Counters	Marble/Granite/Synthetic Stone/Equivalent.
Sanitaryware / CP Fittings	Premium Quality CP Fittings, Health Faucet, Wash Basin & EWC of Standard Make.
BEDROOMS	
Floor	Laminated Wooden Flooring/Equivalent.
Walls	Acrylic Emulsion Paint on POP Punning/Gypsum/Equivalent.
Ceiling	Acrylic Emulsion Paint on POP Punning/Gypsum/Equivalent.
KITCHEN	
Floor	Marble/Tiles/Equivalent.
Walls	Tiles 2'-0" above Counters & Acrylic Emulsion Paint/Equivalent.
Ceiling	Acrylic Emulsion Paint on POP Punning/Gypsum/Equivalent.
Counters	Marble/Granite/Synthetic Stone/Equivalent.
Fixtures	Premium Quality CP Fittings, Sink.
Kitchen Appliances	Modular Kitchen with Hob & Chimney.
UTILITY ROOM & UTILITY TOILET	
Floor	Tiles of Standard Make/Equivalent.
Walls & Ceiling	Oil Bound Paint Finish/Equivalent.
Toilet	Anti-Skid Tiles/Equivalent.
Sanitaryware & CP Fittings	Conventional CP Fitings & Sanitaryware.
BALCONY	
Floor	Anti-skid Tiles/Equivalent.
Walls	Exterior Grade Paint/Equivalent.
Ceiling	Oilbound Paint Finish/Equivalent.
DOORS & EXTERNAL GLAZING	
Main Door	Flush Door/Equivalent.
Internal Doors	Flush Doors/Equivalent.
Windows/Glazing	Aluminium/UPVC/Equivalent.
COMMON FACILITIES	
Project	VRF units for Air Conditioning in all Apartments. FRLSH Wiring In The Apartments. Fire Survival Cables for Basement Ventilation Fans. High Speed Lifts 2.5m per second in all Towers.

Disclaimer: Marble/ Granite being natural material have inherent characteristics of color and grain variations. Specifications are indicative and are subject to change as decided by the Promoter or Competent Authority. Marginal Variations may be necessary during construction. Applicant/ Allottee shall not have any right to raise objection in this regard.

ELAIRA

RESIDENCES

PHASE - 1

HARERA NO. RC/REP/HARERA/GGM/917/649/2025/20
DATED 20-02-2025 ON WWW.HARYANARERA.GOV.IN

PHASE - 2 & 2A

HARERA NO. RC/REP/HARERA/GGM/1018/750/2025/121
DATED 08-12-2025 ON WWW.HARYANARERA.GOV.IN

CONSCIENT INFRASTRUCTURE PVT. LTD.

BRANCH OFFICE: CONSCIENT ONE, 4TH FLOOR, SECTOR-109, DWARKA EXPRESSWAY, GURUGRAM - 122017
CORPORATE OFFICE: 10TH FLOOR, TOWER D, GLOBAL BUSINESS PARK, M.G. ROAD, GURUGRAM-122 002
REGISTERED OFFICE: K-1, GREEN PARK MAIN, NEW DELHI-110 016

M: +91 9990666797

E: info@realtyventuresindia.com | W: www.realtyventuresindia.com